







Legend
Future Trunk Infrastructure

-  Pump Station
-  Bore
-  Reservoir

 Main

 Land

Existing Trunk Infrastructure

-  Pump Station
-  Reservoir
-  Bore

 Main

 Land

General Information

 DCDB Parcel Boundary

 Road Reserve

 Water Body

This data set is an extract from Queensland's digital cadastral Database. Use of this data set may be approved with the written Permission of the Director General, Department of Natural Resources and Mines, 2014, 61 Merry Street, Brisbane, 4000, Queensland, Australia
© The State of Queensland (Dept. of Natural Resources and Mines, 2014). No Liability accepted for any loss or damage that may arise from the use of Or reliance of this data.

Date: 25/11/2020



Approx scale @ A3: 1: 800 000

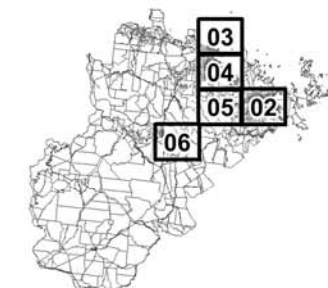
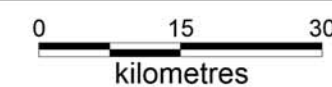

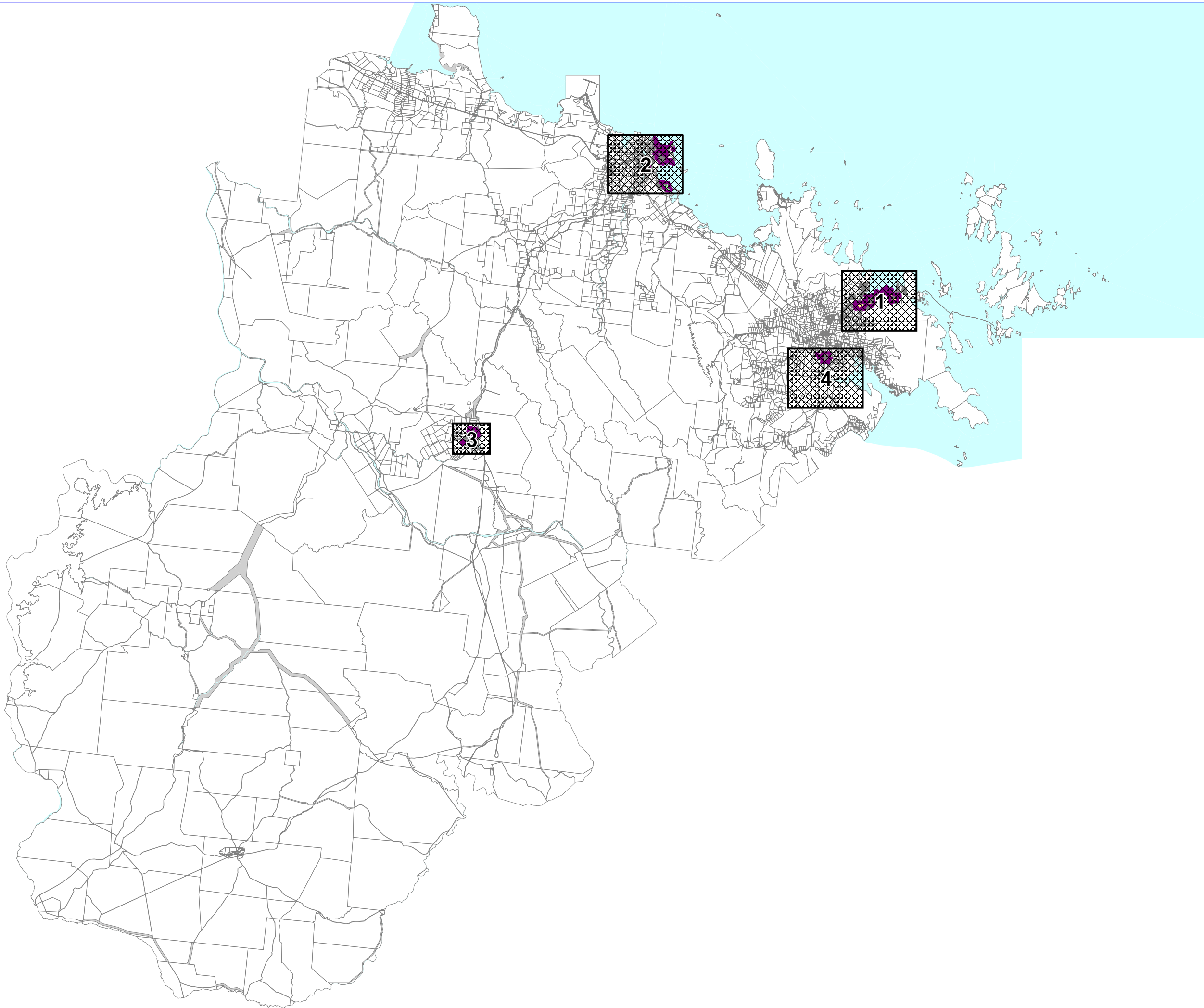

- Legend**
- Priority Infrastructure Area
- Water Network Catchment**
- Catchment 1 - Town of Whitsunday
 - Catchment 2 - Bowen
 - Catchment 3 - Collinsville
 - Catchment 4 - Proserpine
- General Information**
- DCDB Parcel Boundary
 - Road Reserve
 - Water Body

This data set is an extract from Queensland's digital cadastral database. Use of this data set may be approved with the written Permission of the Director General, Department of Natural Resources and Mines, 2017.
 © The State of Queensland (Dept. of Natural Resources and Mines, 2017).
 No liability accepted for any loss or damage that may arise from the use of Or reliance on this data.

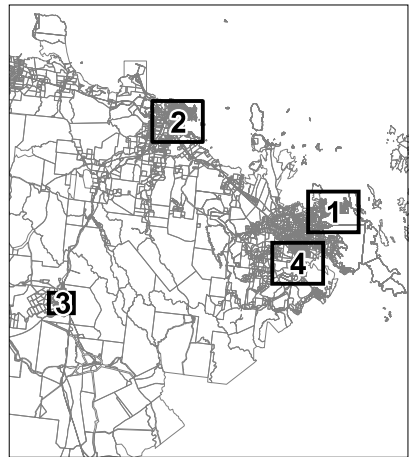
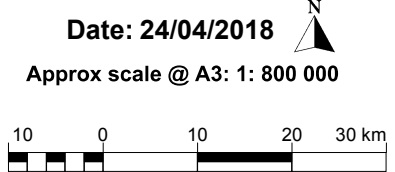

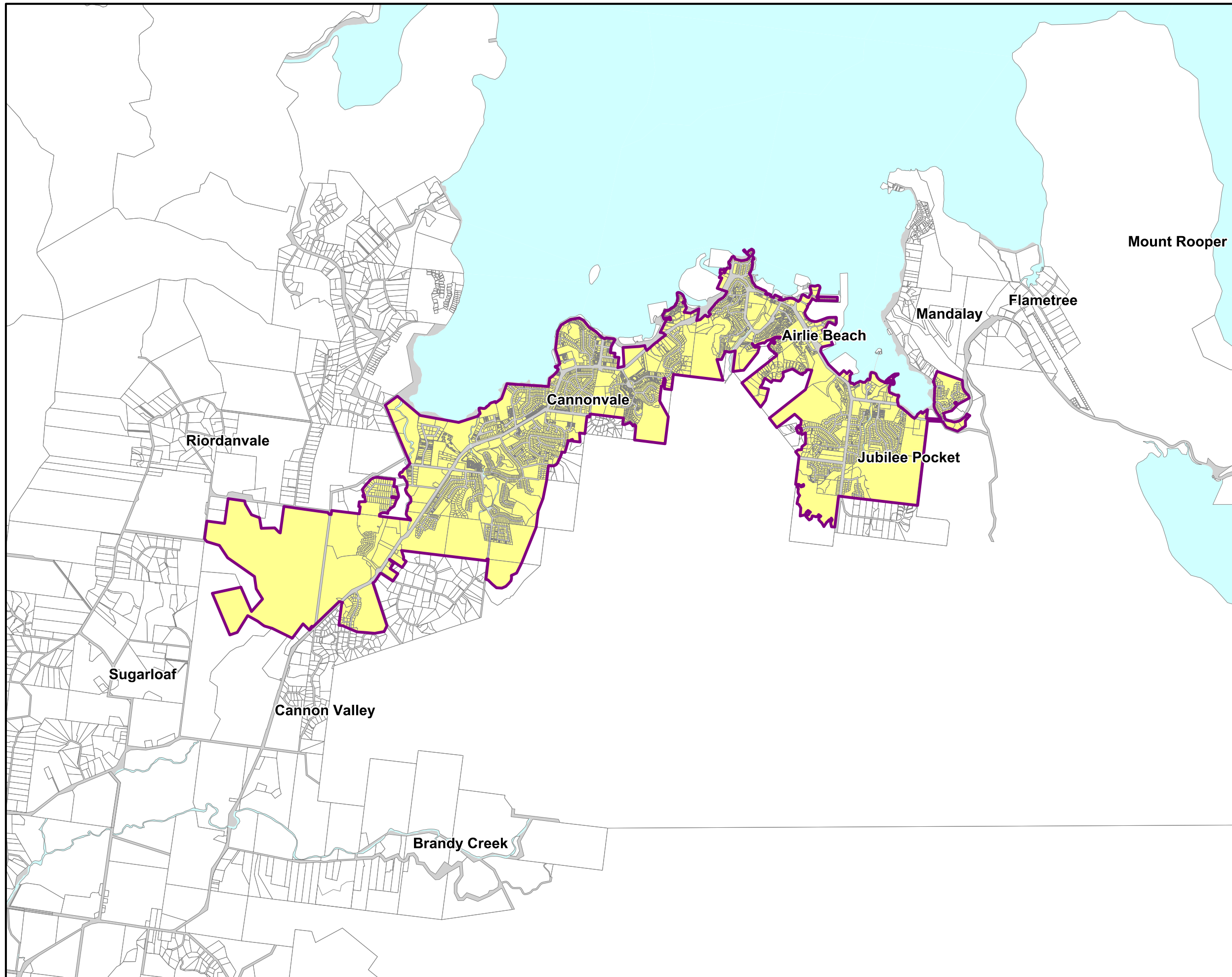

Legend

Priority Infrastructure Area

Water Network Catchment

Catchment 1 - Town of Whitsunday

Catchment 2 - Bowen

Catchment 3 - Collinsville

Catchment 4 - Proserpine

General Information

DCDB Parcel Boundary

Road Reserve

Water Body

This data set is an extract from Queensland's digital cadastral database. Use of this data set may be approved with the written Permission of the Director General, Department of Natural Resources and Mines, 2017.
© The State of Queensland (Dept. of Natural Resources and Mines, 2017).
No liability accepted for any loss or damage that may arise from the use of Or reliance on this data.

Date: 24/04/2018

Approx scale @ A3: 1: 50 000

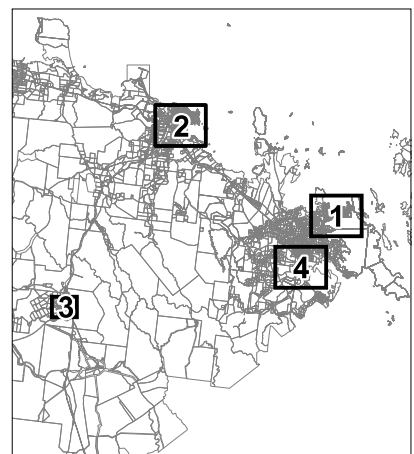

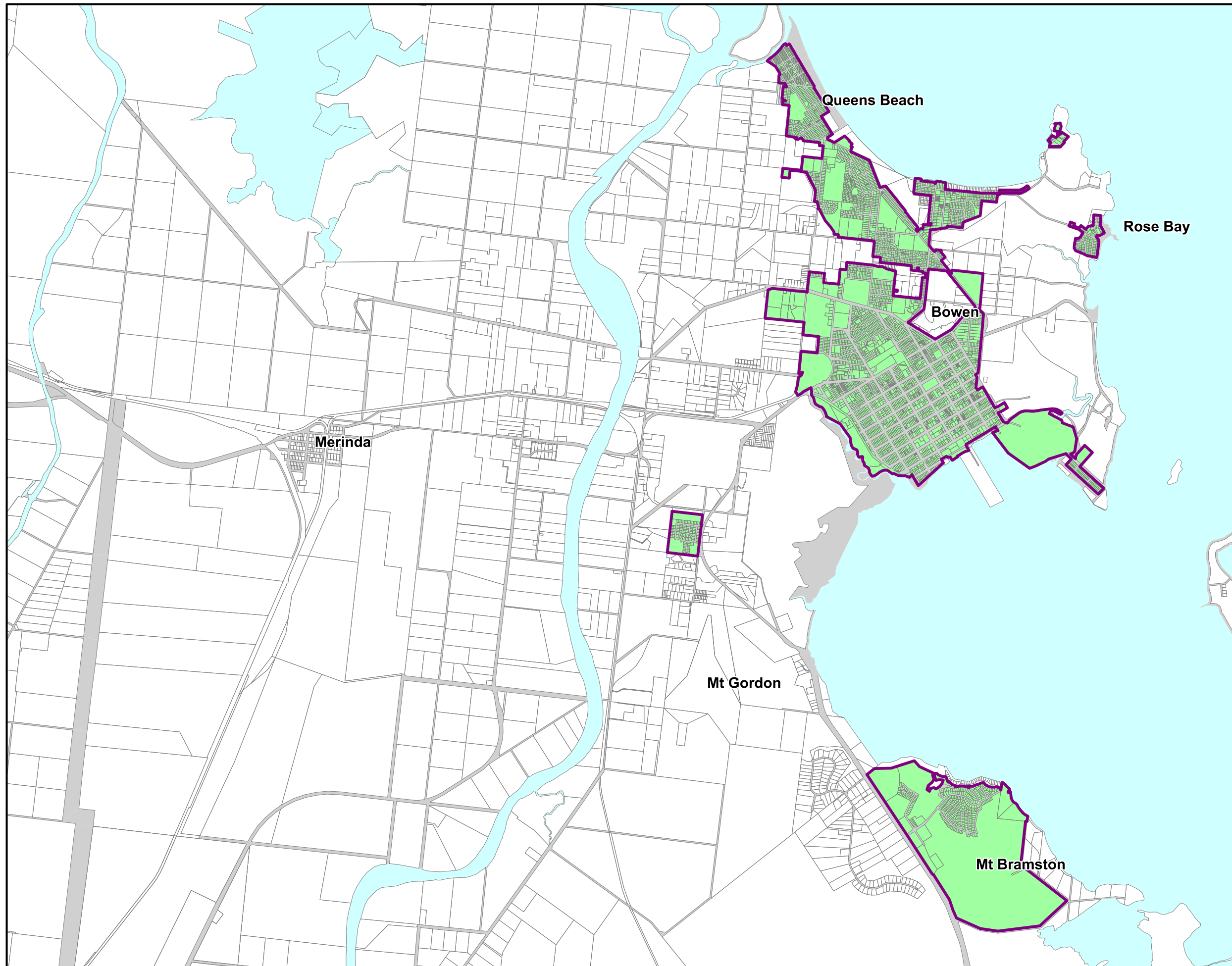

Legend

 Priority Infrastructure Area

Water Network Catchment

 Catchment 1 - Town of Whitsunday

 Catchment 2 - Bowen

 Catchment 3 - Collinsville

 Catchment 4 - Proserpine

General Information

 DCDB Parcel Boundary

 Road Reserve

 Water Body

This data set is an extract from Queensland's digital cadastral database. Use of this data set may be approved with the written Permission of the Director General, Department of Natural Resources and Mines, 2017.
© The State of Queensland (Dept. of Natural Resources and Mines, 2017).
No liability accepted for any loss or damage that may arise from the use of Or reliance on this data.

Date: 24/04/2018

Approx scale @ A3: 1: 50 000

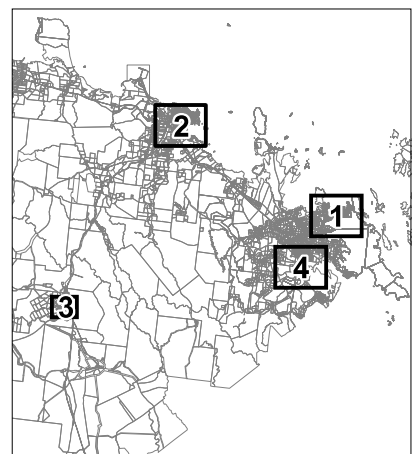

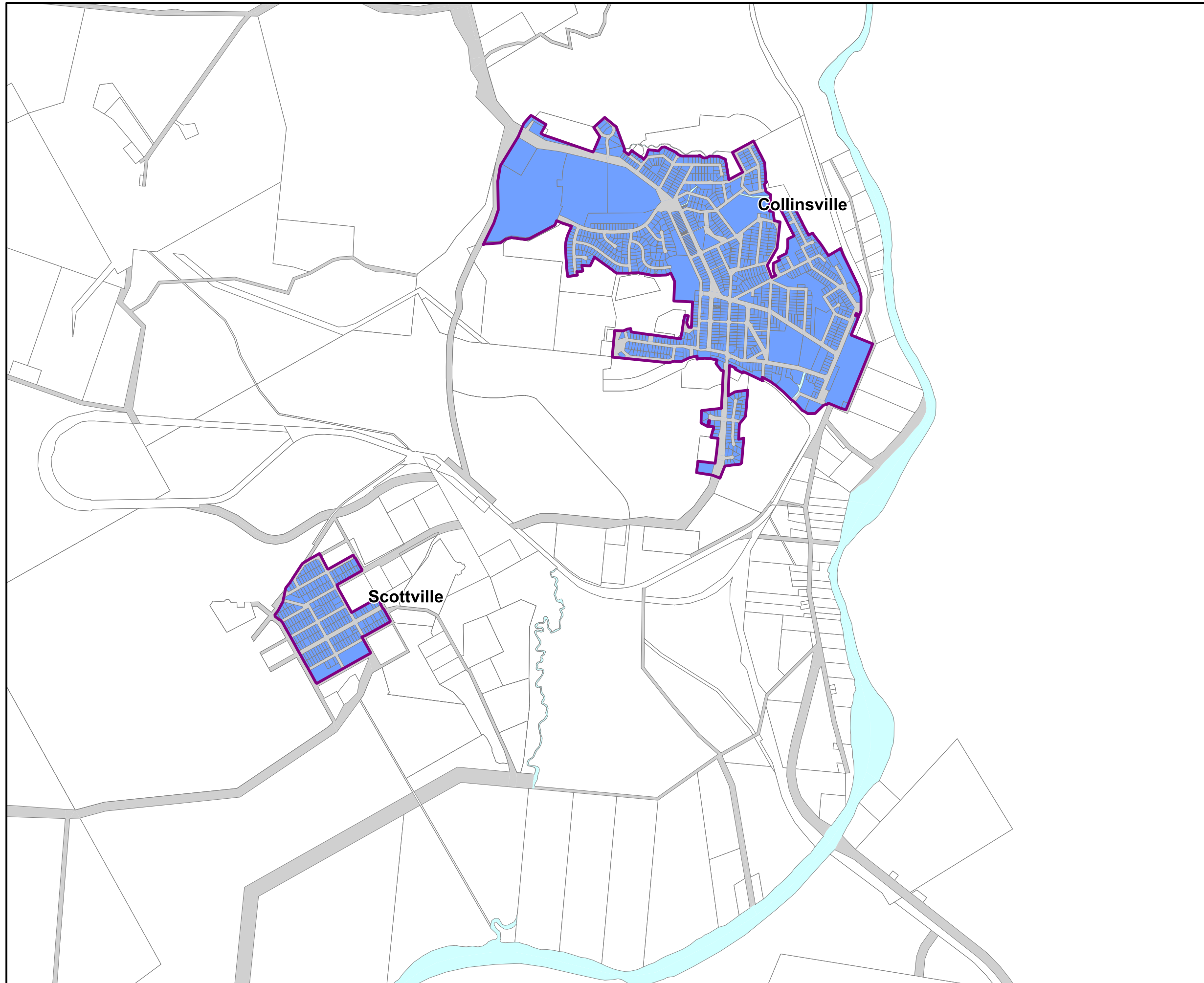

Legend

 Priority Infrastructure Area

Water Network Catchment

 Catchment 1 - Town of Whitsunday

 Catchment 2 - Bowen

 Catchment 3 - Collinsville

 Catchment 4 - Proserpine

General Information

 DCDB Parcel Boundary

 Road Reserve

 Water Body

This data set is an extract from Queensland's digital cadastral database. Use of this data set may be approved with the written Permission of the Director General, Department of Natural Resources and Mines, 2017.
© The State of Queensland (Dept. of Natural Resources and Mines, 2017).
No liability accepted for any loss or damage that may arise from the use of Or reliance on this data.

Date: 24/04/2018



Approx scale @ A3: 1: 25 000

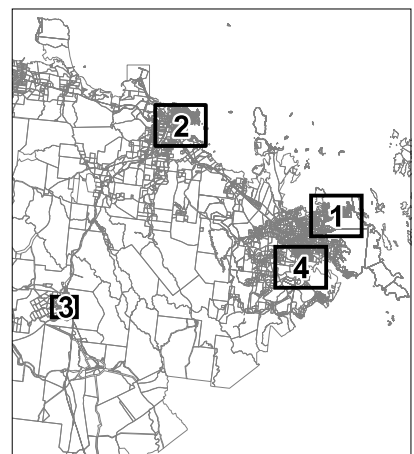

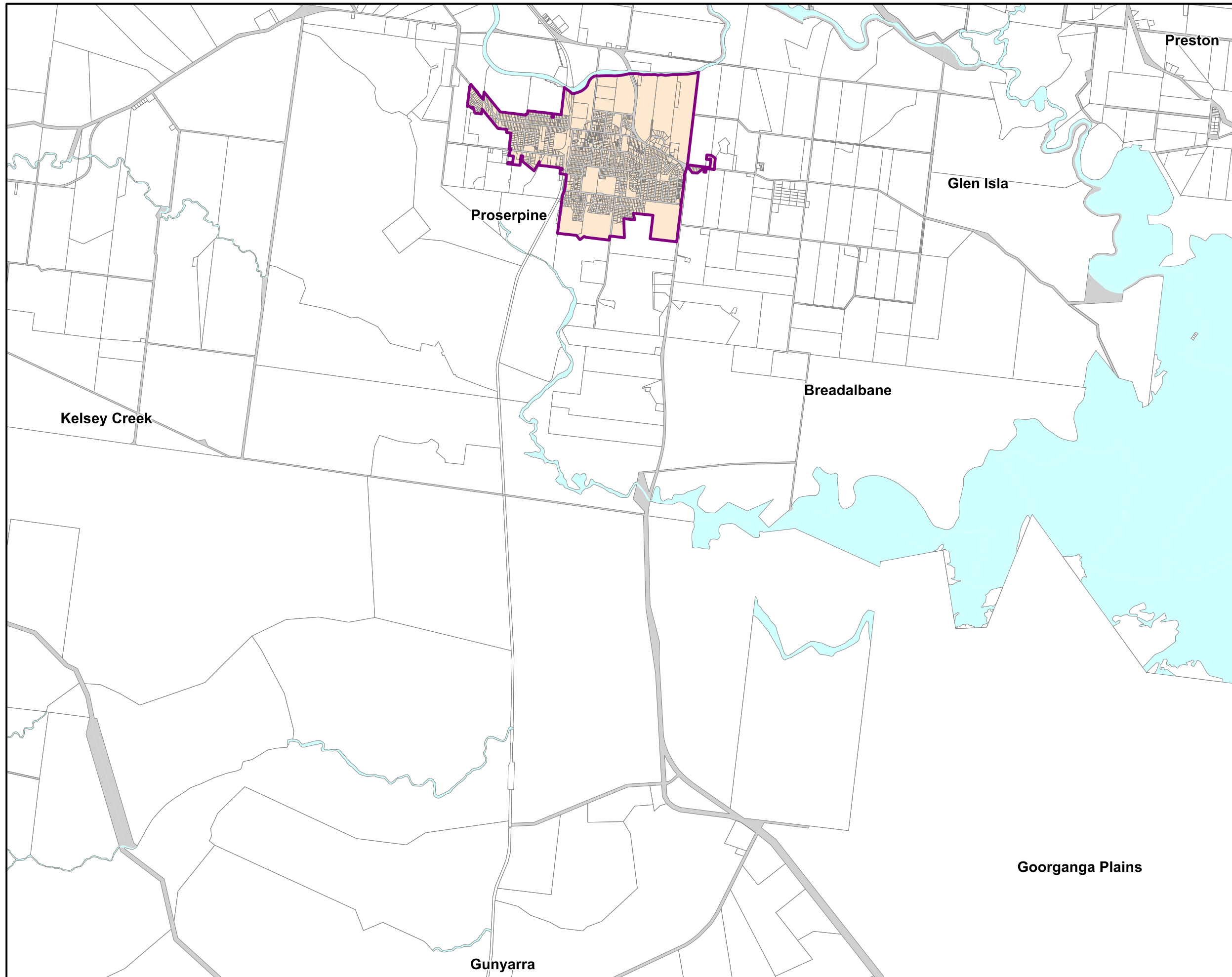

Legend

 Priority Infrastructure Area

Water Network Catchment

 Catchment 1 - Town of Whitsunday

 Catchment 2 - Bowen

 Catchment 3 - Collinsville

 Catchment 4 - Proserpine

General Information

 DCDB Parcel Boundary

 Road Reserve

 Water Body

This data set is an extract from Queensland's digital cadastral database. Use of this data set may be approved with the written Permission of the Director General, Department of Natural Resources and Mines, 2017.
© The State of Queensland (Dept. of Natural Resources and Mines, 2017).
No liability accepted for any loss or damage that may arise from the use of Or reliance on this data.

Date: 24/04/2018

Approx scale @ A3: 1: 50 000

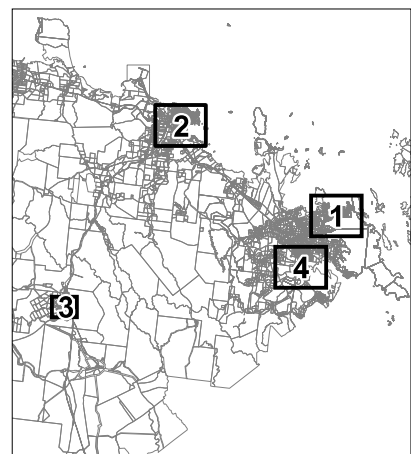

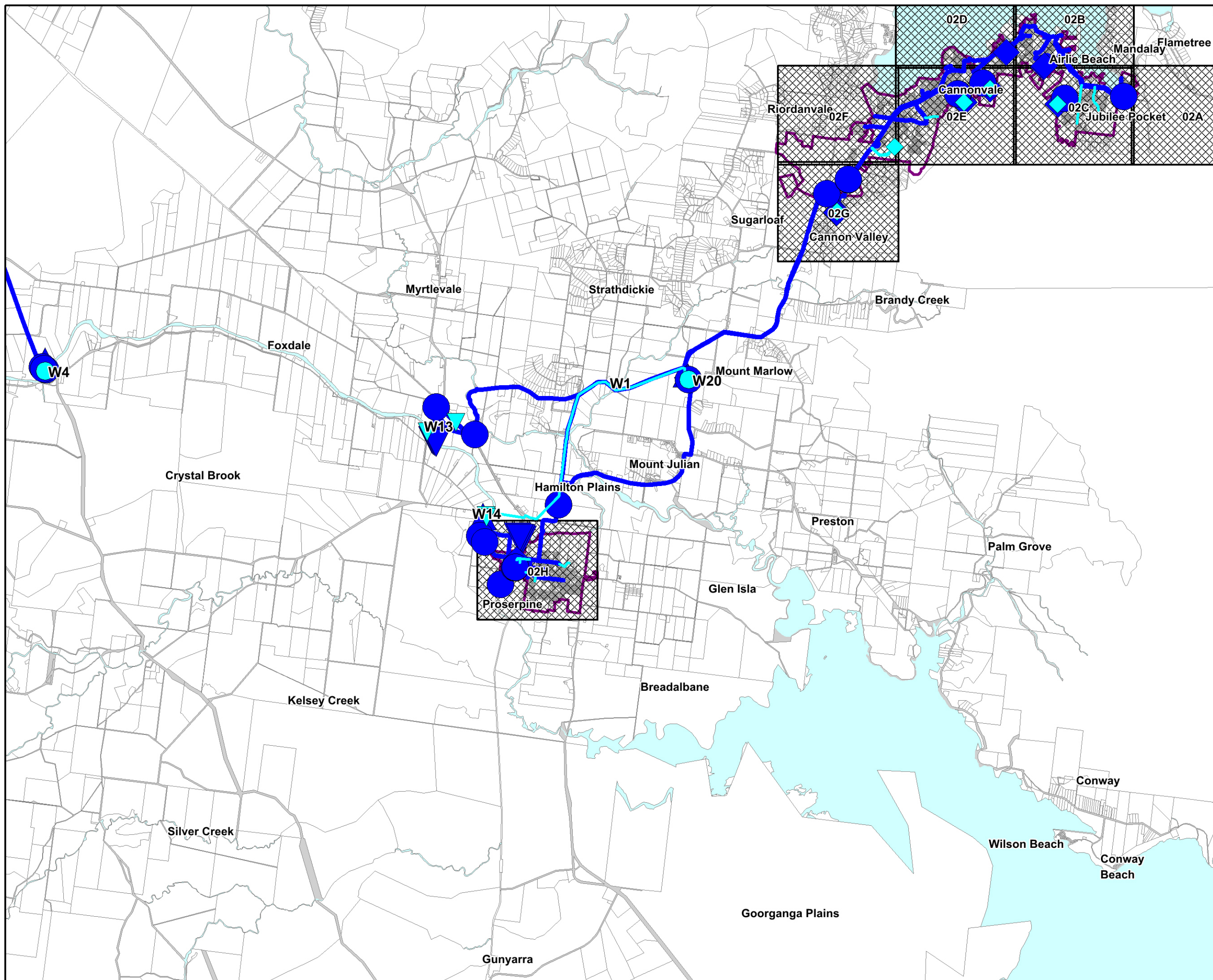

Legend

LGIP Priority Infrastructure Area

- Future Trunk Infrastructure
 - Pump Station
 - Bore
 - Reservoir
 - Main
 - Land
- Existing Trunk Infrastructure
 - Pump Station
 - Reservoir
 - Bore
 - Main
 - Land
- General Information
 - DCDB Parcel Boundary
 - Road Reserve
 - Water Body



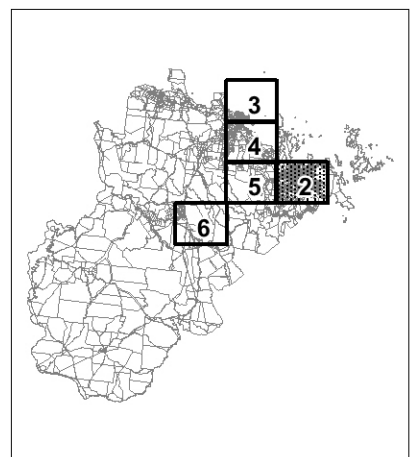
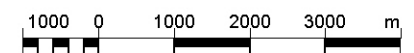

This data set is an extract from Queensland's digital cadastral database. Use of this data set may be approved with the written permission of the Director General, Department of Natural Resources and Mines, 2017.
 *The State of Queensland (Dept. of Natural Resources and Mines, 2017).
 No liability accepted for any loss or damage that may arise from the use of or reliance on this data.

Date: 17/05/2017





Approx scale @ A3: 1: 100 000





Legend
Future Trunk Infrastructure

-  Pump Station
-  Bore
-  Reservoir
-  Main
-  Land

Existing Trunk Infrastructure

-  Pump Station
-  Reservoir
-  Bore
-  Main
-  Land

General Information

-  DCDB Parcel Boundary
-  Road Reserve
-  Water Body

This data set is an extract from Queensland's digital cadastral database. Use of this data set may be approved with the written permission of the Director General, Department of Natural Resources and Mines, 2017.
© The State of Queensland (Dept. of Natural Resources and Mines, 2017).
No liability accepted for any loss or damage that may arise from the use of or reliance on this data.

Date: 17/05/2017



Approx scale @ A3: 1: 10 000

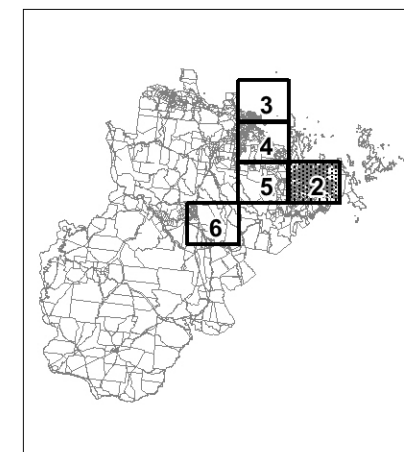
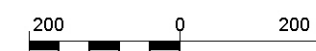

PFTI WN - 02A

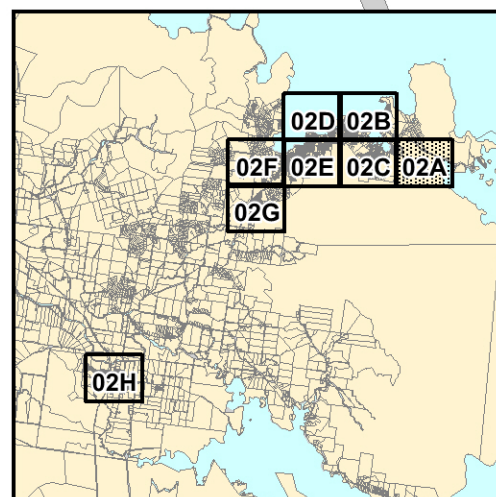
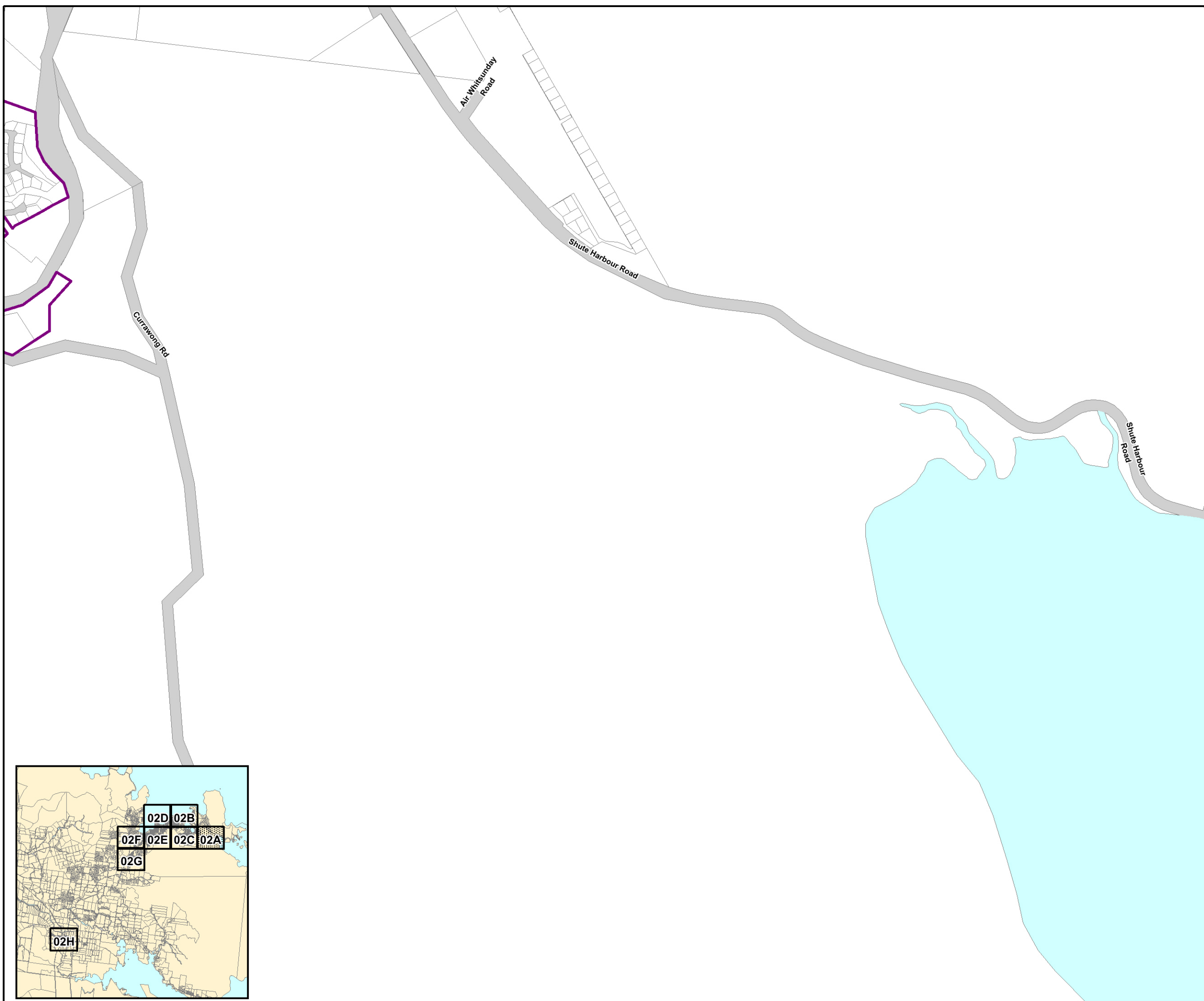

Legend
Future Trunk Infrastructure

- Pump Station
- Bore
- Reservoir
- Main
- Land

Existing Trunk Infrastructure

- Pump Station
- Reservoir
- Bore
- Main
- Land

General Information

- DCDB Parcel Boundary
- Road Reserve
- Water Body

This data set is an extract from Queensland's digital cadastral database. Use of this data set may be approved with the written permission of the Director General, Department of Natural Resources and Mines, 2017.
© The State of Queensland (Dept. of Natural Resources and Mines, 2017).
No liability accepted for any loss or damage that may arise from the use of or reliance on this data.

Date: 17/05/2017

Approx scale @ A3: 1: 10 000

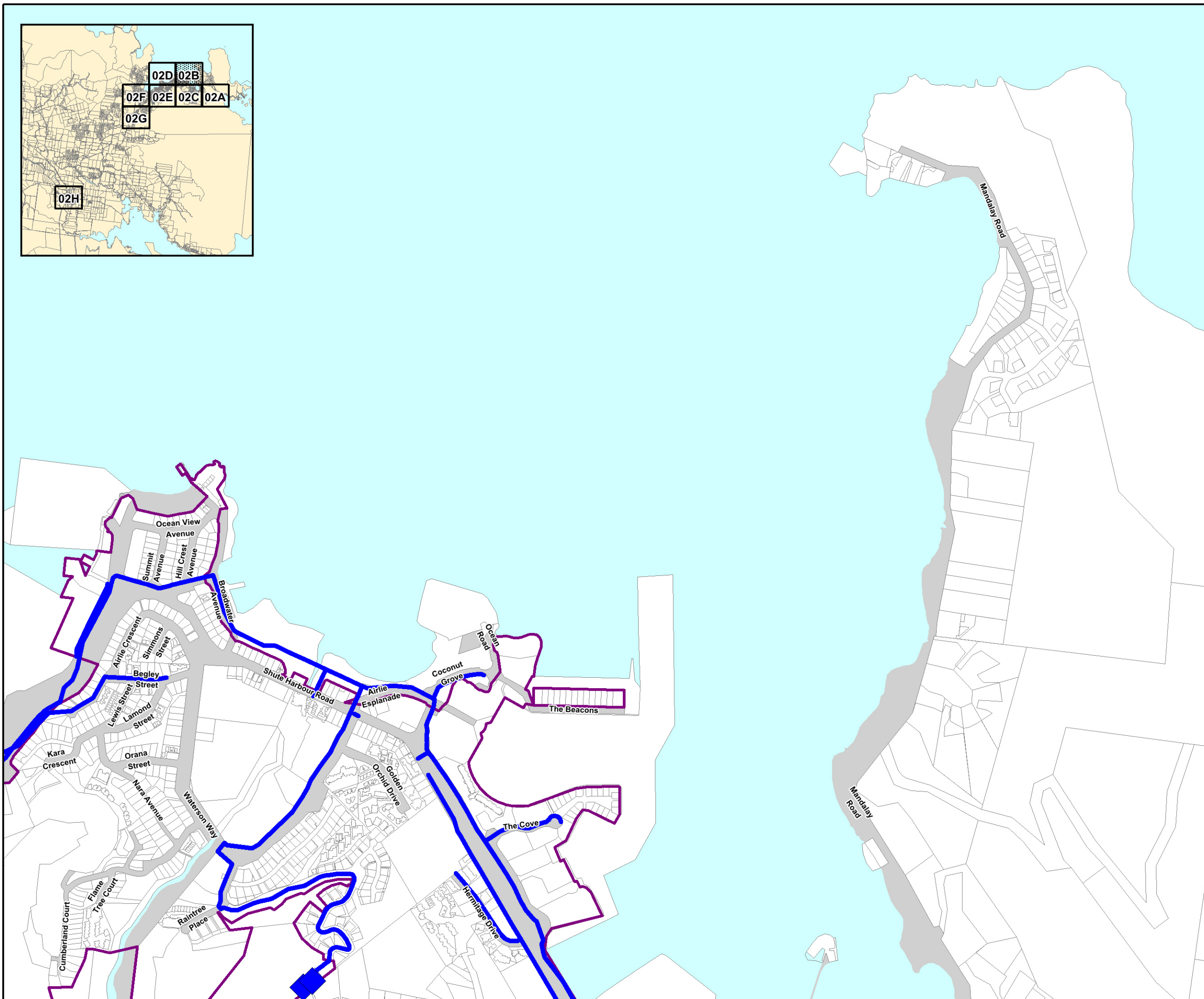
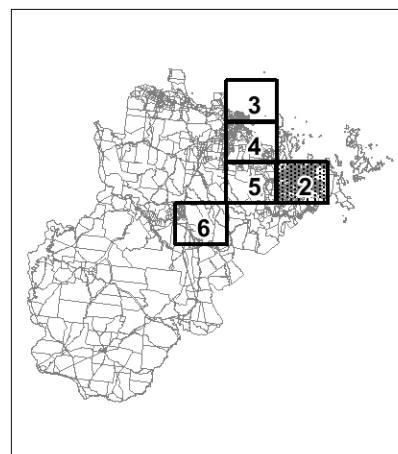
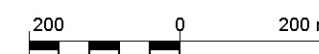

Legend
Future Trunk Infrastructure

- Pump Station
- Bore
- Reservoir
- Main
- Land

Existing Trunk Infrastructure

- Pump Station
- Reservoir
- Bore
- Main
- Land

General Information

- DCDB Parcel Boundary
- Road Reserve
- Water Body

This data set is an extract from Queensland's digital cadastral database. Use of this data set may be approved with the written permission of the Director General, Department of Natural Resources and Mines, 2017.
© The State of Queensland (Dept. of Natural Resources and Mines, 2017).
No liability accepted for any loss or damage that may arise from the use of or reliance on this data.

Date: 17/05/2017

Approx scale @ A3: 1: 10 000

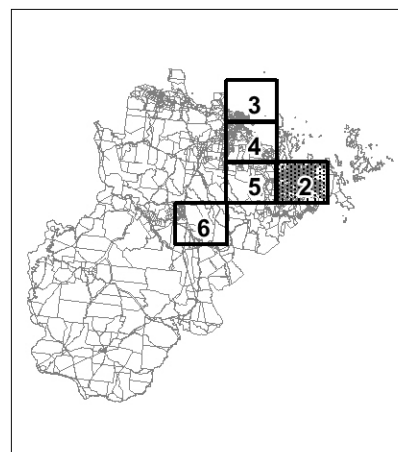
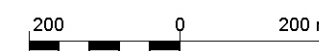

PFTI WN - 02C

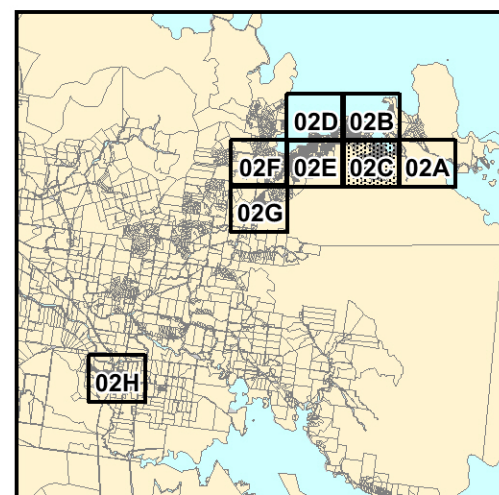
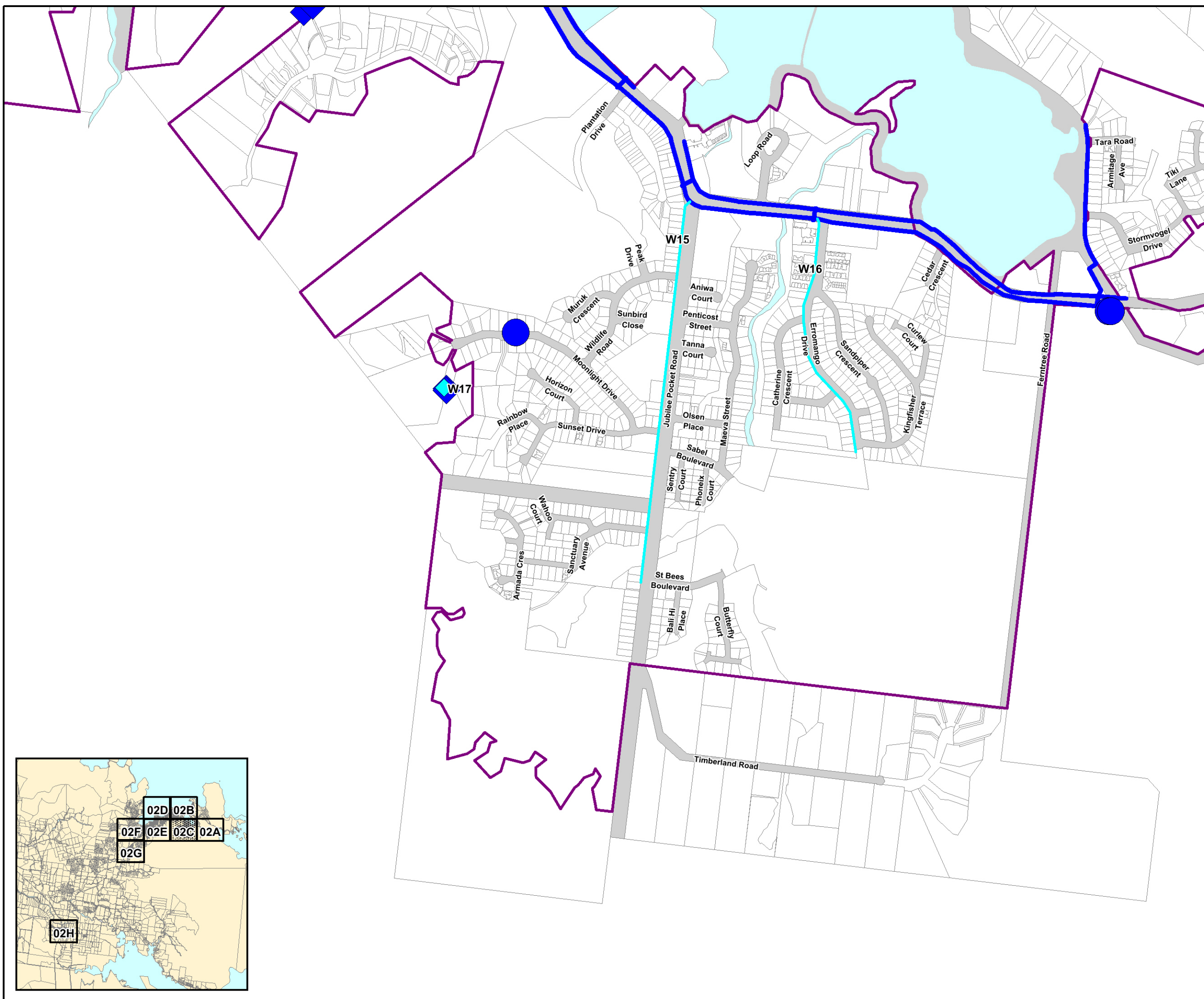

Legend
Future Trunk Infrastructure

- Pump Station
- Bore
- Reservoir
- Main
- Land

Existing Trunk Infrastructure

- Pump Station
- Reservoir
- Bore
- Main
- Land

General Information

- DCDB Parcel Boundary
- Road Reserve
- Water Body

This data set is an extract from Queensland's digital cadastral database. Use of this data set may be approved with the written permission of the Director General, Department of Natural Resources and Mines, 2017.
© The State of Queensland (Dept. of Natural Resources and Mines, 2017).
No liability accepted for any loss or damage that may arise from the use of or reliance on this data.

Date: 17/05/2017

Approx scale @ A3: 1: 10 000

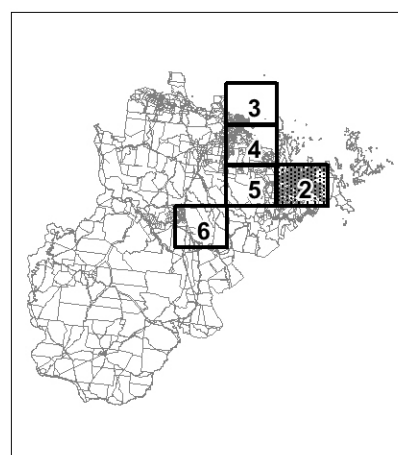
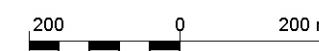

Legend Future Trunk Infrastructure

- Pump Station
- Bore
- Reservoir
- Main
- Land

Existing Trunk Infrastructure

- Pump Station
- Reservoir
- Bore
- Main
- Land

General Information

- DCDB Parcel Boundary
- Road Reserve
- Water Body

This data set is an extract from Queensland's digital cadastral database. Use of this data set may be approved with the written permission of the Director General, Department of Natural Resources and Mines, 2017.
© The State of Queensland (Dept. of Natural Resources and Mines, 2017).
No liability accepted for any loss or damage that may arise from the use of or reliance on this data.

Date: 17/05/2017

Approx scale @ A3: 1: 10 000

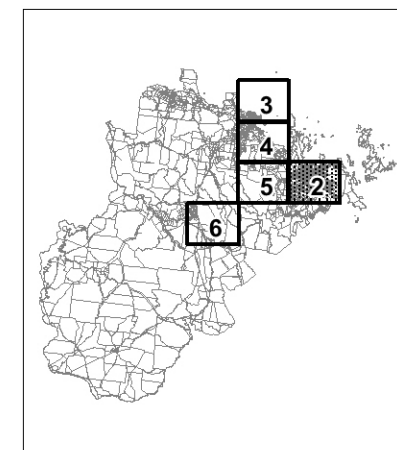
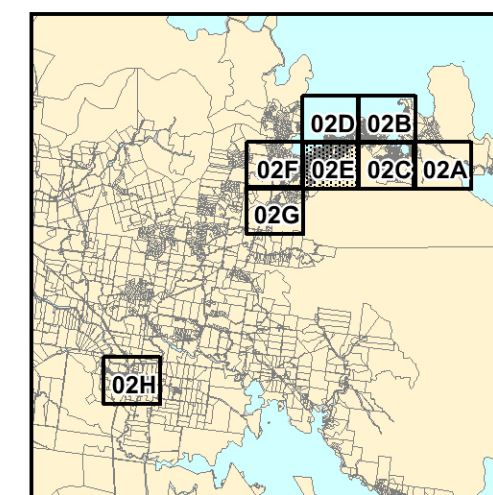
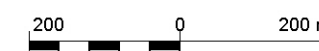

Legend

Future Trunk Infrastructure

- Pump Station
- Bore
- Reservoir
- Main
- Land

Existing Trunk Infrastructure

- Pump Station
- Reservoir
- Bore
- Main
- Land

General Information

- DCDB Parcel Boundary
- Road Reserve
- Water Body

This data set is an extract from Queensland's digital cadastral database. Use of this data set may be approved with the written permission of the Director General, Department of Natural Resources and Mines, 2017.
© The State of Queensland (Dept. of Natural Resources and Mines, 2017). No liability accepted for any loss or damage that may arise from the use of or reliance on this data.

Date: 17/05/2017

Approx scale @ A3: 1: 10 000

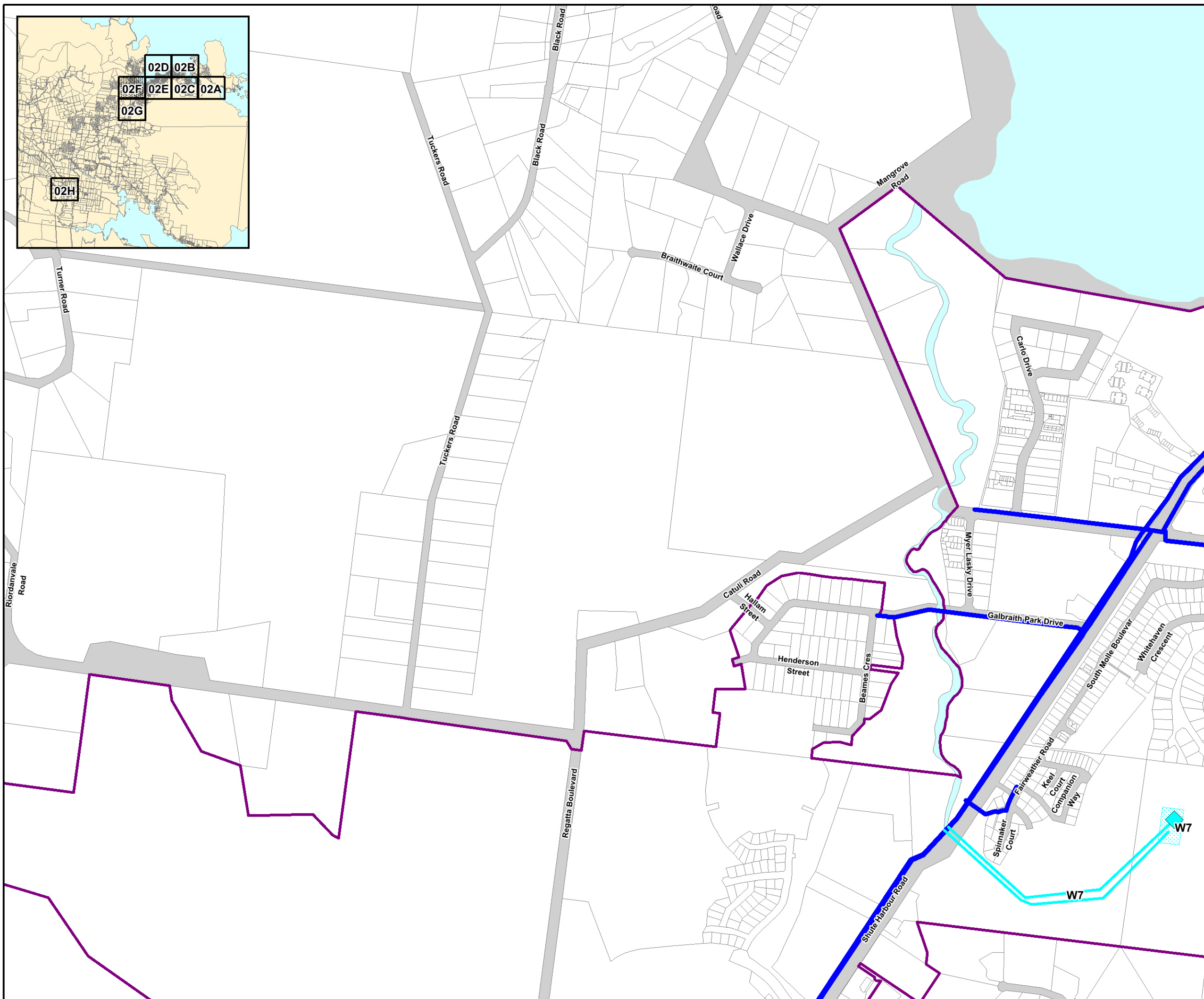
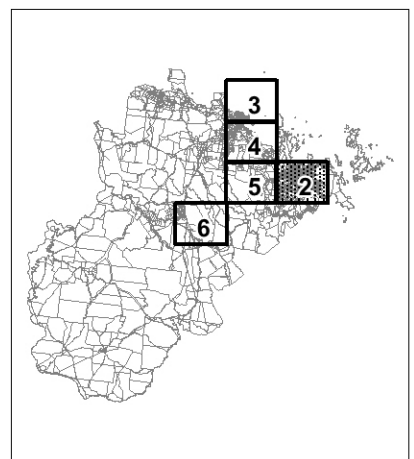
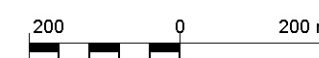

Legend
Future Trunk Infrastructure

- Pump Station
- Bore
- Reservoir
- Main
- Land

Existing Trunk Infrastructure

- Pump Station
- Reservoir
- Bore
- Main
- Land

General Information

- DCDB Parcel Boundary
- Road Reserve
- Water Body

This data set is an extract from Queensland's digital cadastral database. Use of this data set may be approved with the written permission of the Director General, Department of Natural Resources and Mines, 2017.
© The State of Queensland (Dept. of Natural Resources and Mines, 2017).
No liability accepted for any loss or damage that may arise from the use of or reliance on this data.

Date: 17/05/2017

Approx scale @ A3: 1: 10 000

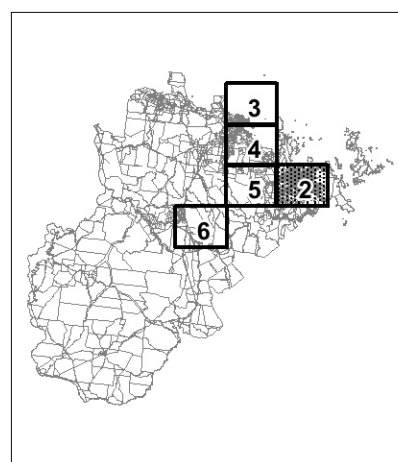
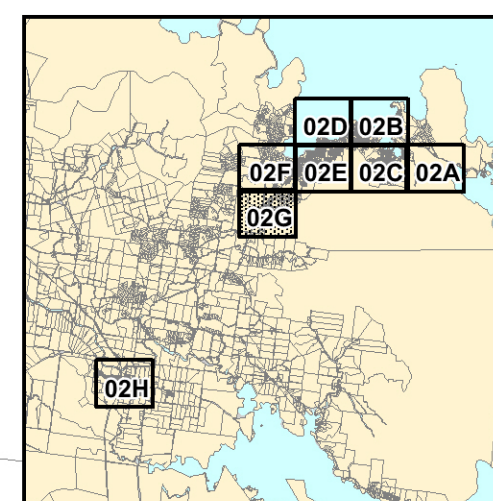
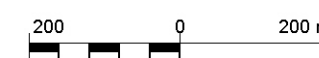

Legend
Future Trunk Infrastructure

- Pump Station
- Bore
- Reservoir
- Main
- Land

Existing Trunk Infrastructure

- Pump Station
- Reservoir
- Bore
- Main
- Land

General Information

- DCDB Parcel Boundary
- Road Reserve
- Water Body

This data set is an extract from Queensland's digital cadastral database. Use of this data set may be approved with the written permission of the Director General, Department of Natural Resources and Mines, 2017.
© The State of Queensland (Dept. of Natural Resources and Mines, 2017).
No liability accepted for any loss or damage that may arise from the use of or reliance on this data.



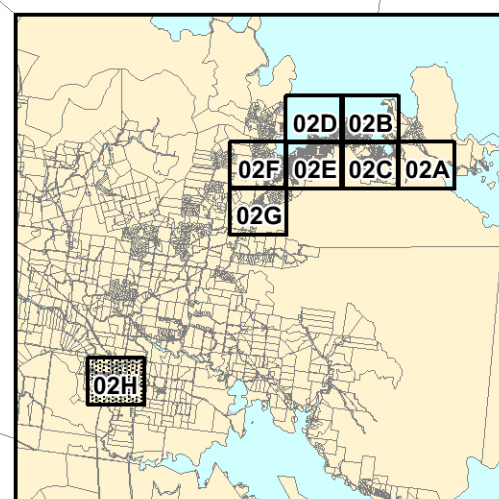
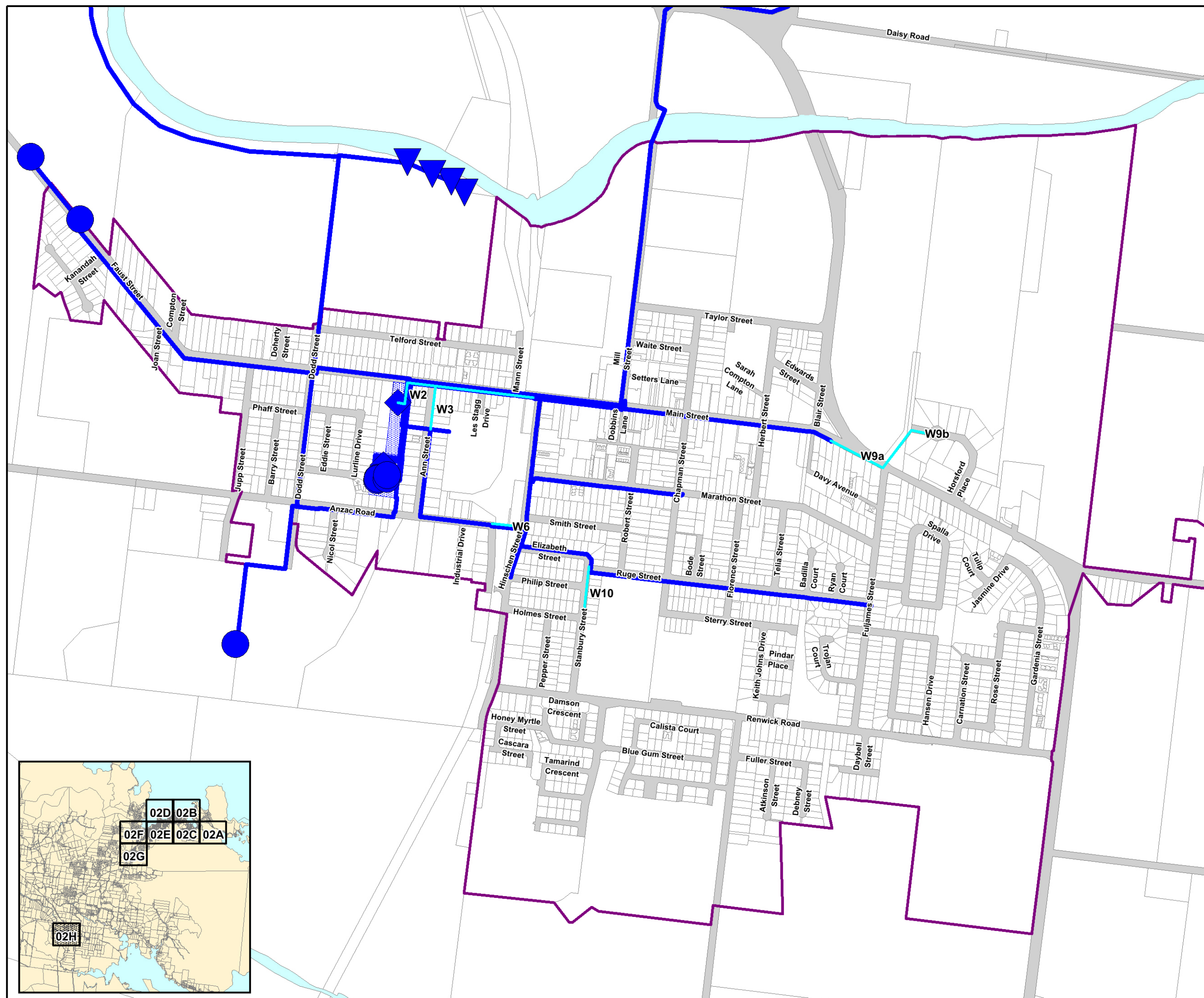
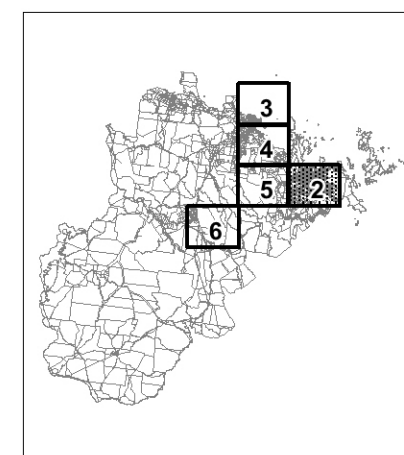
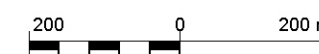

Date: 17/05/2017

Approx scale @ A3: 1: 10 000







Legend



Future Trunk Infrastructure

-  Pump Station
-  Bore
-  Reservoir
-  Main
-  Land

Existing Trunk Infrastructure

-  Pump Station
-  Reservoir
-  Bore
-  Main
-  Land

General Information

-  DCDB Parcel Boundary
-  Road Reserve
-  Water Body

This data set is an extract from Queensland's digital cadastral database. Use of this data set may be approved with the written permission of the Director General, Department of Natural Resources and Mines, 2017.
© The State of Queensland (Dept. of Natural Resources and Mines, 2017).
No liability accepted for any loss or damage that may arise from the use of or reliance on this data.

Date: 17/05/2017

Approx scale @ A3: 1: 100 000

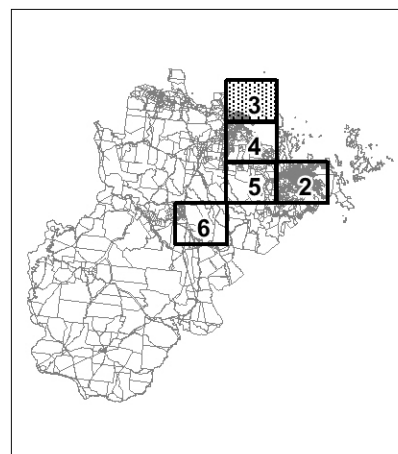
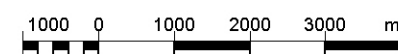

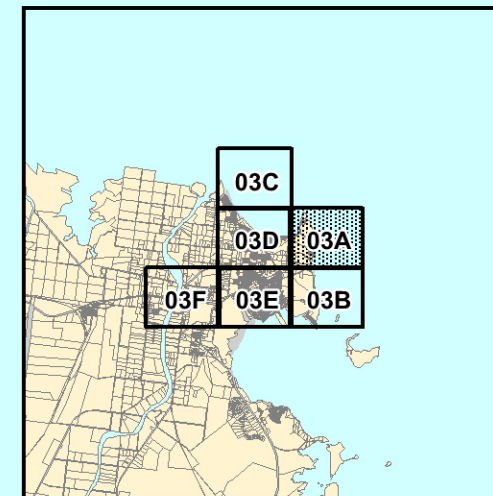
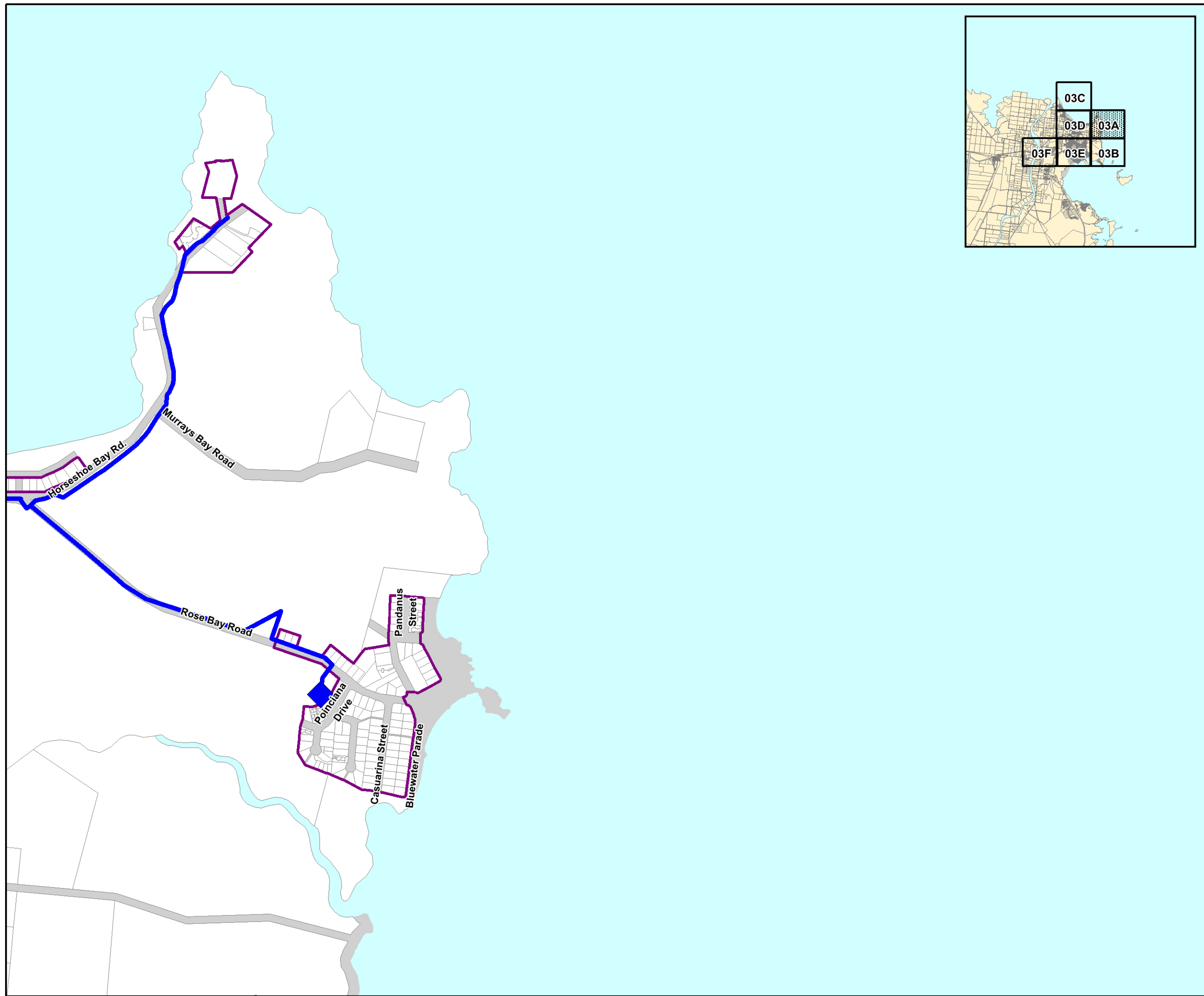

Legend
Future Trunk Infrastructure

- Pump Station
- Bore
- Reservoir
- Main
- Land

Existing Trunk Infrastructure

- Pump Station
- Reservoir
- Bore
- Main
- Land

General Information

- DCDB Parcel Boundary
- Road Reserve
- Water Body



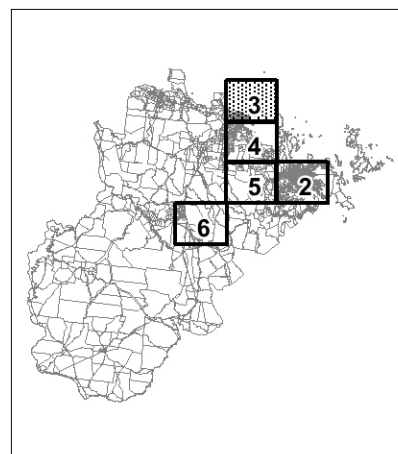
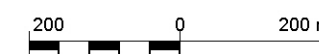

This data set is an extract from Queensland's digital cadastral database. Use of this data set may be approved with the written permission of the Director General, Department of Natural Resources and Mines, 2017.
© The State of Queensland (Dept. of Natural Resources and Mines, 2017).
No liability accepted for any loss or damage that may arise from the use of or reliance on this data.

Date: 17/05/2017





Approx scale @ A3: 1: 10 000





Legend Future Trunk Infrastructure

-  Pump Station
-  Bore
-  Reservoir
-  Main
-  Land

Existing Trunk Infrastructure

-  Pump Station
-  Reservoir
-  Bore
-  Main
-  Land

General Information

-  DCDB Parcel Boundary
-  Road Reserve
-  Water Body

This data set is an extract from Queensland's digital cadastral database. Use of this data set may be approved with the written permission of the Director General, Department of Natural Resources and Mines, 2017.
© The State of Queensland (Dept. of Natural Resources and Mines, 2017).
No liability accepted for any loss or damage that may arise from the use of or reliance on this data.

Date: 17/05/2017



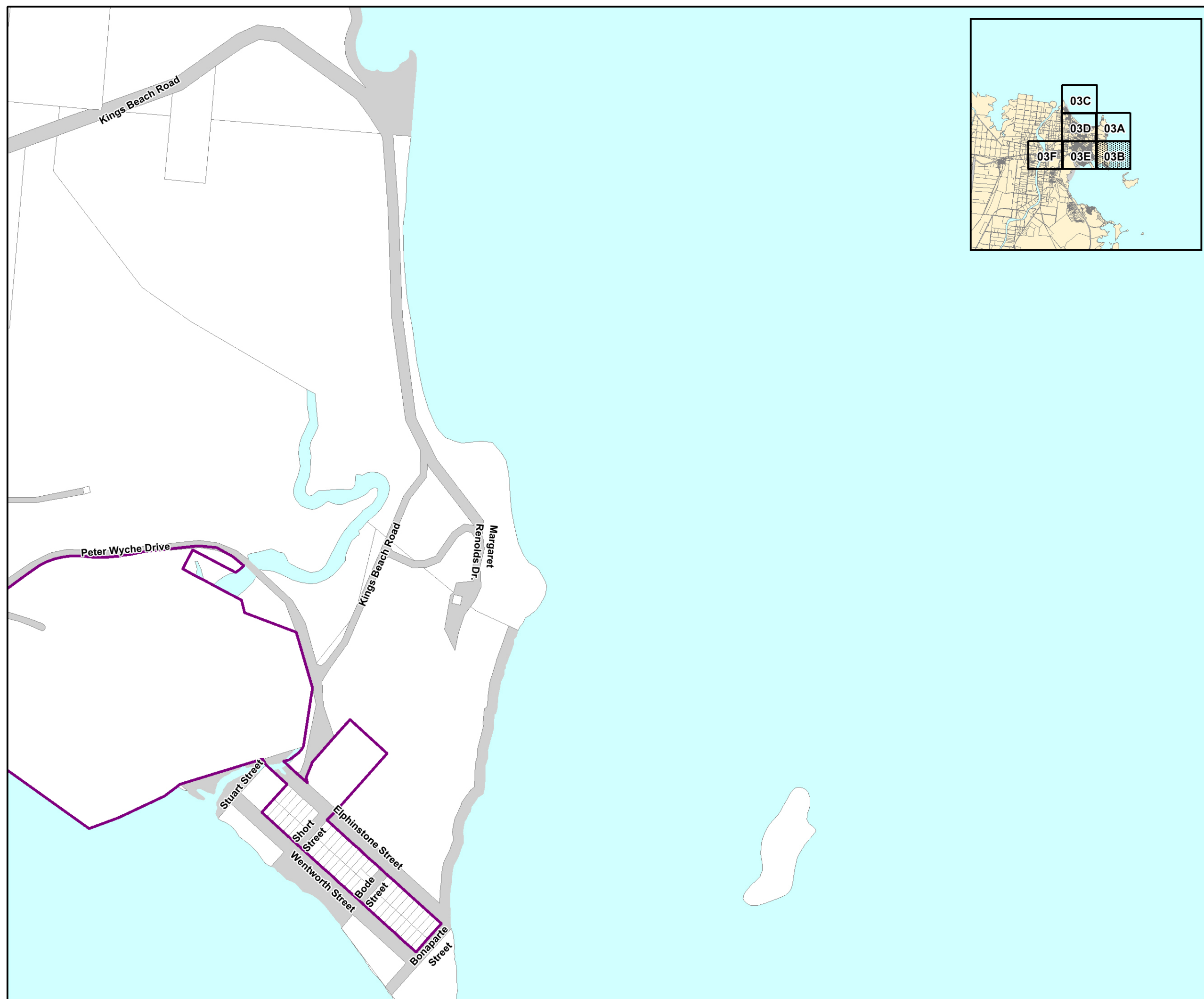
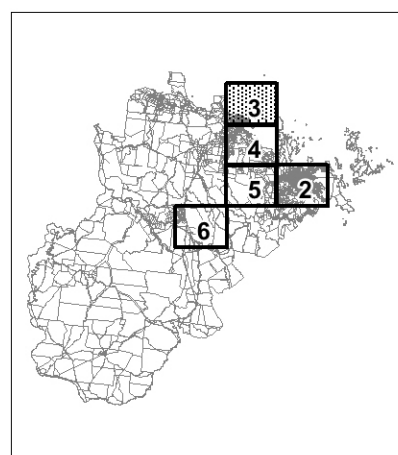
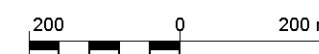

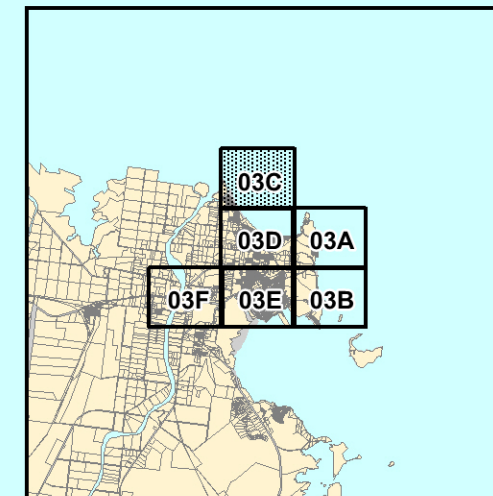
Approx scale @ A3: 1: 10 000









Legend



Future Trunk Infrastructure

-  Pump Station
-  Bore
-  Reservoir
-  Main
-  Land

Existing Trunk Infrastructure

-  Pump Station
-  Reservoir
-  Bore
-  Main
-  Land

General Information

-  DCDB Parcel Boundary
-  Road Reserve
-  Water Body

Date: 17/05/2017



Approx scale @ A3: 1: 10 000

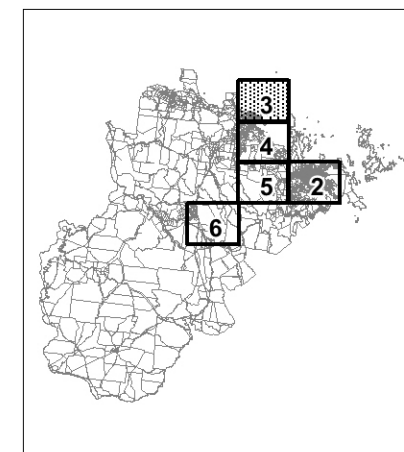
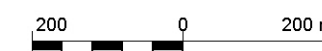

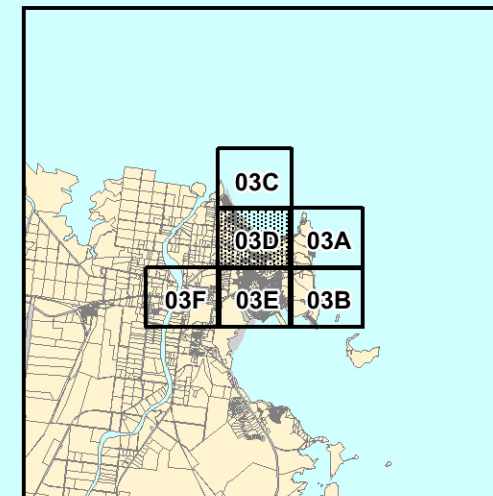
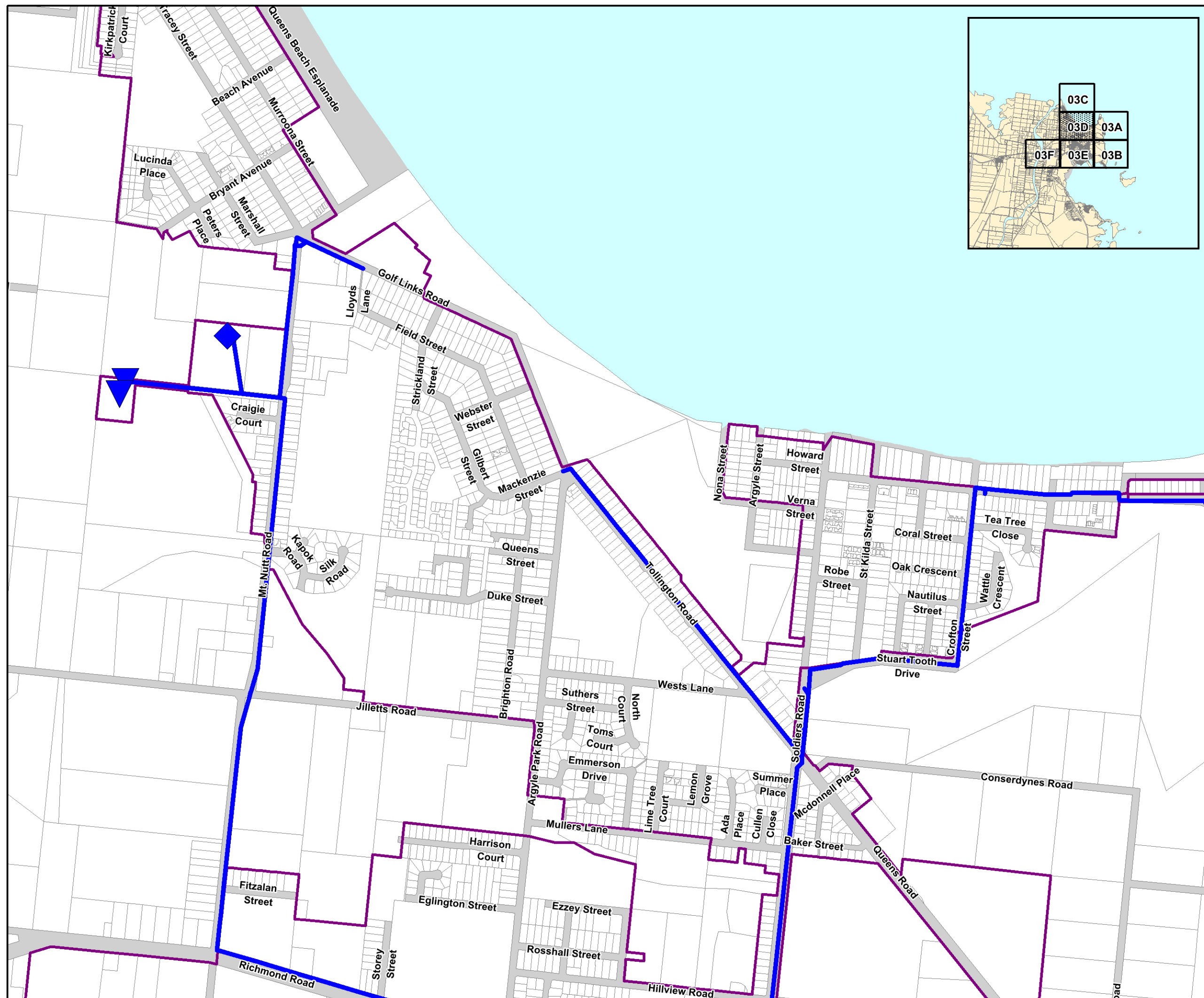

Legend
Future Trunk Infrastructure

- Pump Station
- Bore
- Reservoir
- Main
- Land

Existing Trunk Infrastructure

- Pump Station
- Reservoir
- Bore
- Main
- Land

General Information

- DCDB Parcel Boundary
- Road Reserve
- Water Body

This data set is an extract from Queensland's digital cadastral database. Use of this data set may be approved with the written permission of the Director General, Department of Natural Resources and Mines, 2017.
© The State of Queensland (Dept. of Natural Resources and Mines, 2017).
No liability accepted for any loss or damage that may arise from the use of or reliance on this data.

Date: 17/05/2017

Approx scale @ A3: 1: 10 000

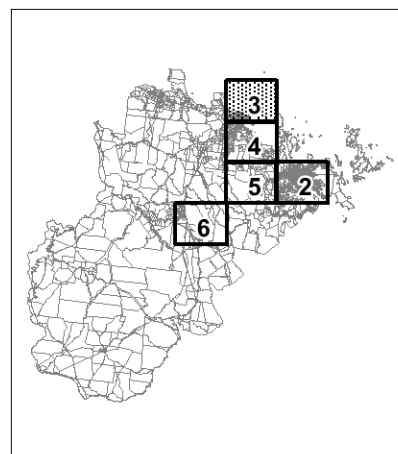
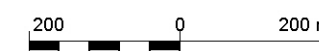



LGIP Plans for Trunk Infrastructure - Water Network

Legend Future Trunk Infrastructure

- Pump Station
- Bore
- Reservoir
- Main
- Land

Existing Trunk Infrastructure

- Pump Station
- Reservoir
- Bore
- Main
- Land

General Information

- DCDB Parcel Boundary
- Road Reserve
- Water Body

This data set is an extract from Queensland's digital cadastral database. Use of this data set may be approved with the written permission of the Director General, Department of Natural Resources and Mines, 2017.
© The State of Queensland (Dept. of Natural Resources and Mines, 2017).
No liability accepted for any loss or damage that may arise from the use of or reliance on this data.

Date: 17/05/2017

Approx scale @ A3: 1: 10 000

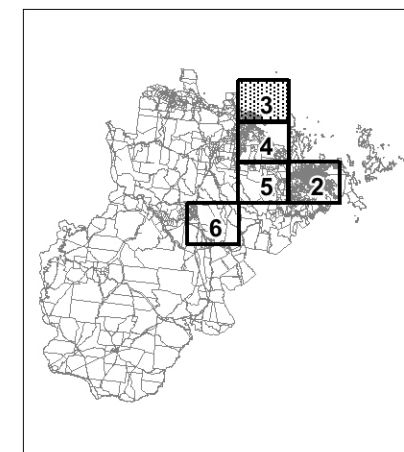
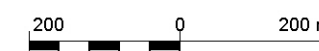

PFTI WN - 03E

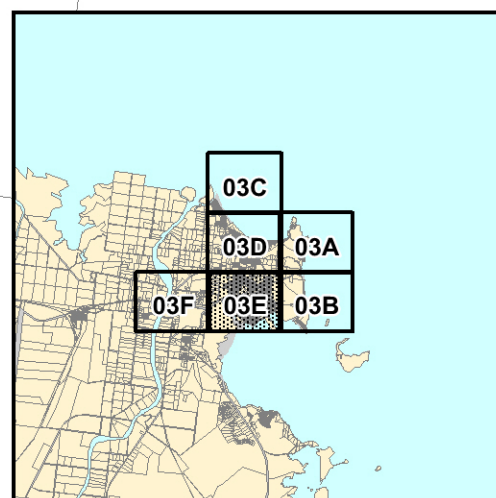
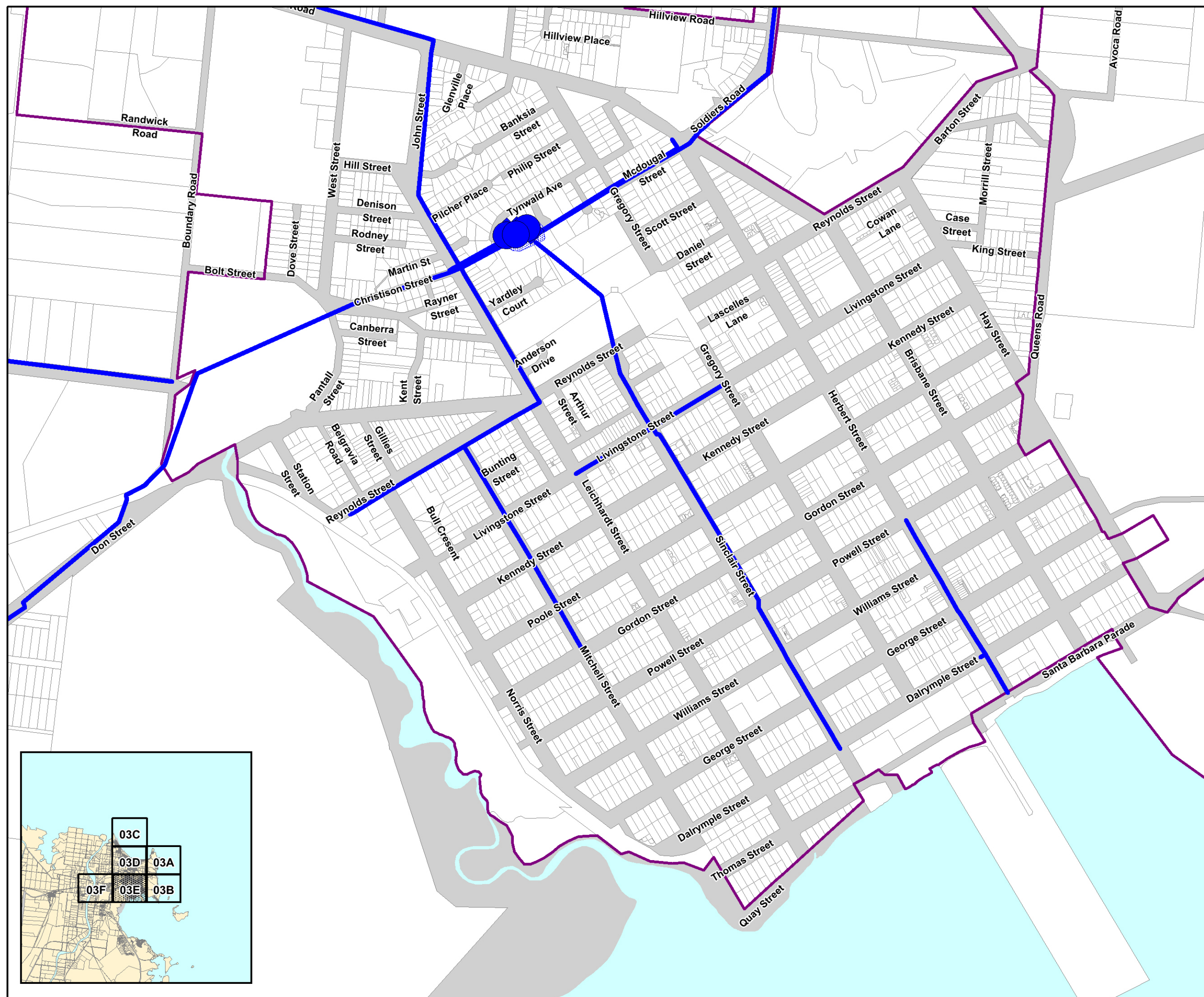

Legend
Future Trunk Infrastructure

- Pump Station
- Bore
- Reservoir
- Main
- Land

Existing Trunk Infrastructure

- Pump Station
- Reservoir
- Bore
- Main
- Land

General Information

- DCDB Parcel Boundary
- Road Reserve
- Water Body

This data set is an extract from Queensland's digital cadastral database. Use of this data set may be approved with the written permission of the Director General, Department of Natural Resources and Mines, 2017.
© The State of Queensland (Dept. of Natural Resources and Mines, 2017).
No liability accepted for any loss or damage that may arise from the use of or reliance on this data.

Date: 17/05/2017

Approx scale @ A3: 1: 10 000

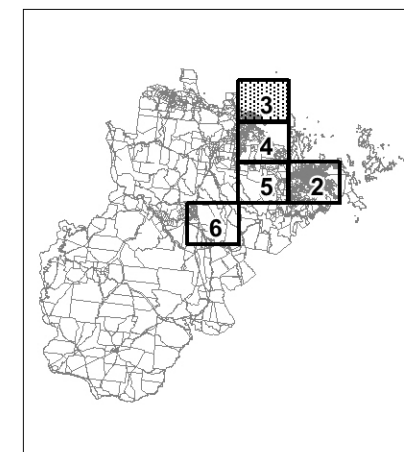
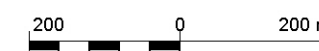



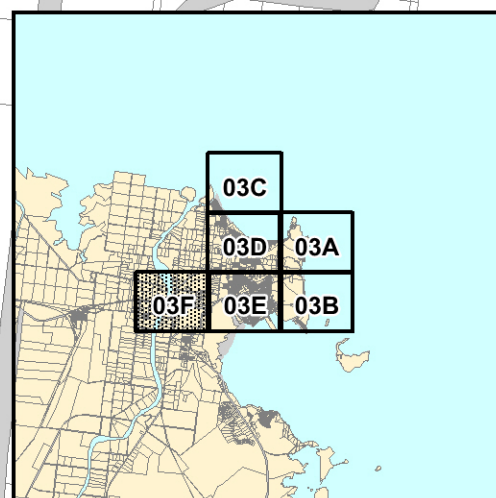
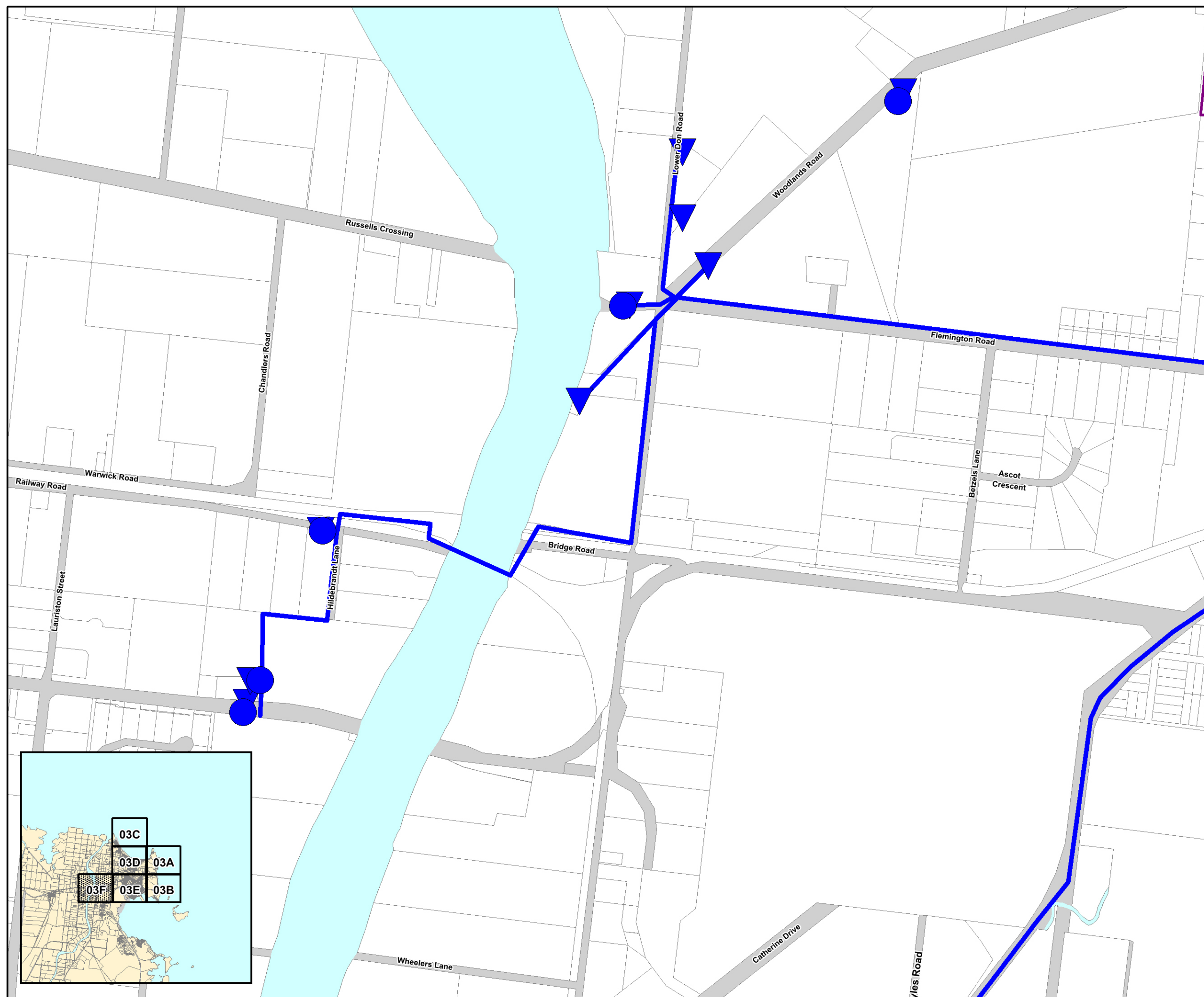

PFTI WN - 03F







Legend



Future Trunk Infrastructure

 Pump Station
 Bore
 Reservoir
 Main
 Land

Existing Trunk Infrastructure

 Pump Station
 Reservoir
 Bore
 Main
 Land

General Information

 DCDB Parcel Boundary
 Road Reserve
 Water Body

This data set is an extract from Queensland's digital cadastral Database. Use of this data set may be approved with the written Permission of the Director General, Department of Natural Resources and Mines, 2014, 61 Merry Street, Brisbane, 4000, Queensland, Australia
 * The State of Queensland (Dept. of Natural Resources and Mines, 2014). No Liability accepted for any loss or damage that may arise from the use of Or reliance of this data.

Date: 25/11/2020



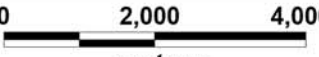

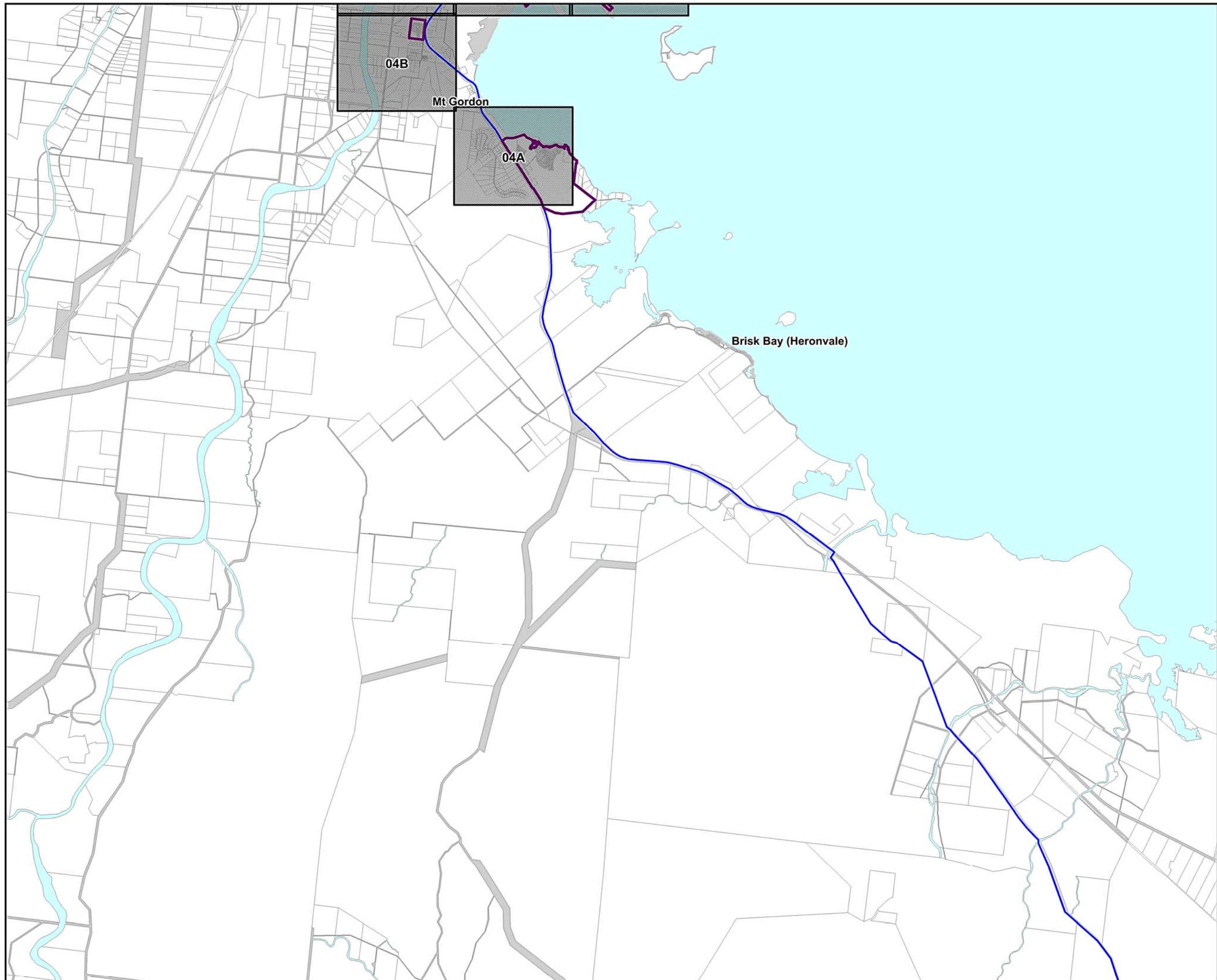
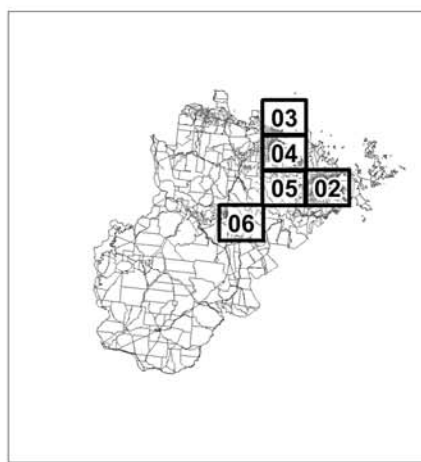

Approx scale @ A3: 1: 100 000









Legend



Future Trunk Infrastructure

-  Pump Station
-  Bore
-  Reservoir
-  Main
-  Land

Existing Trunk Infrastructure

-  Pump Station
-  Reservoir
-  Bore
-  Main
-  Land

General Information

-  DCDB Parcel Boundary
-  Road Reserve
-  Water Body

This data set is an extract from Queensland's digital cadastral Database. Use of this data set may be approved with the written Permission of the Director General, Department of Natural Resources and Mines, 2014, 61 Merry Street, Brisbane, 4000, Queensland, Australia
 © The State of Queensland (Dept. of Natural Resources and Mines, 2014). No Liability accepted for any loss or damage that may arise from the use of or reliance of this data.

Date: 25/11/2020 
Approx scale @ A3: 1: 10 000

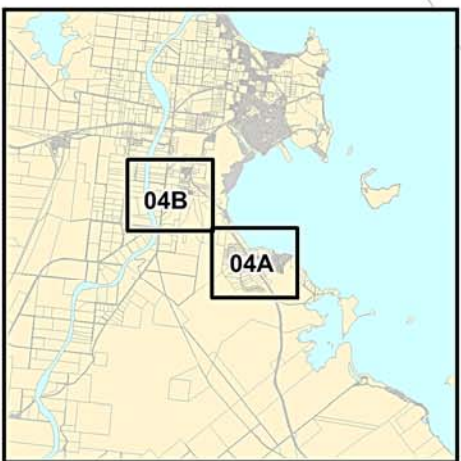
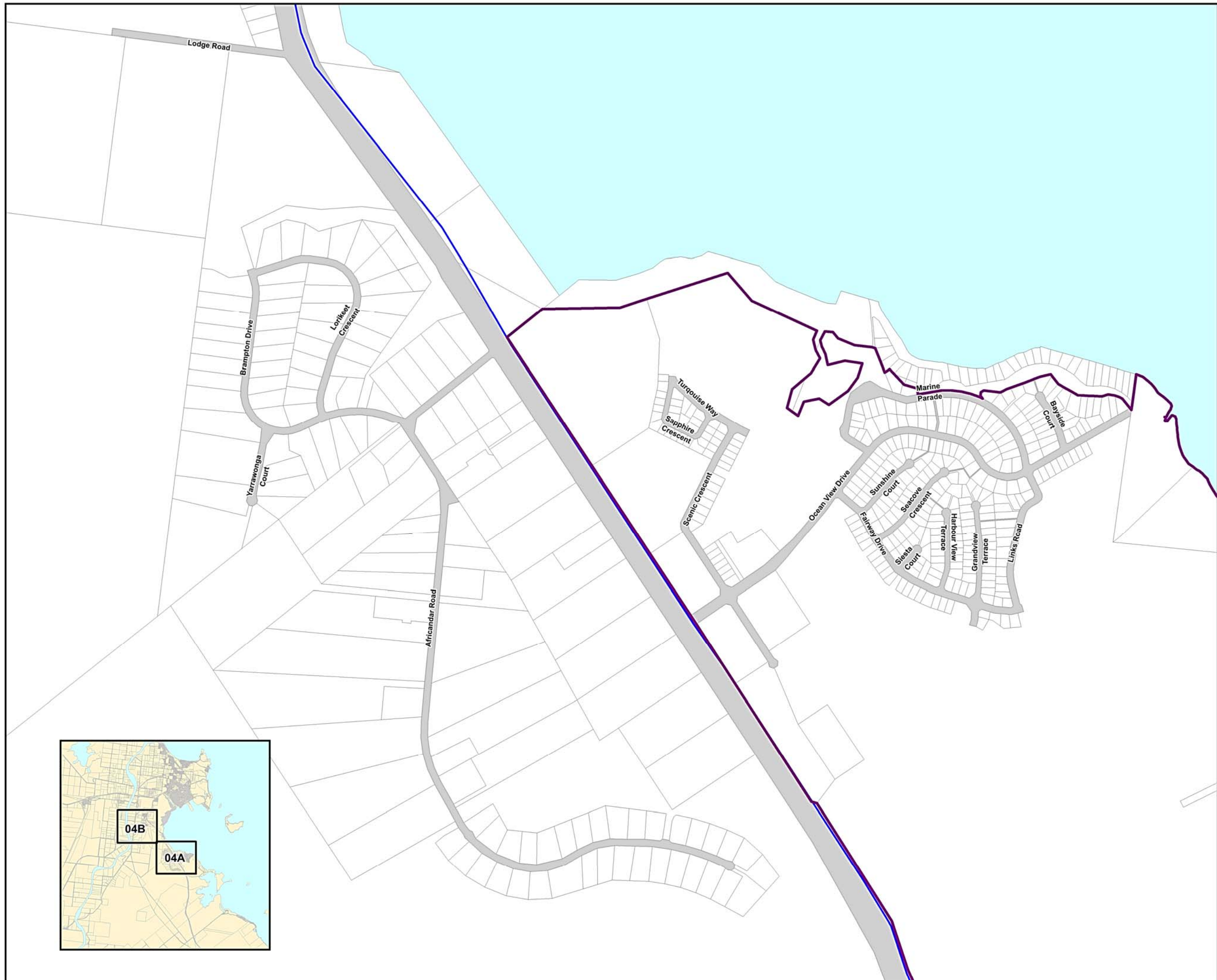
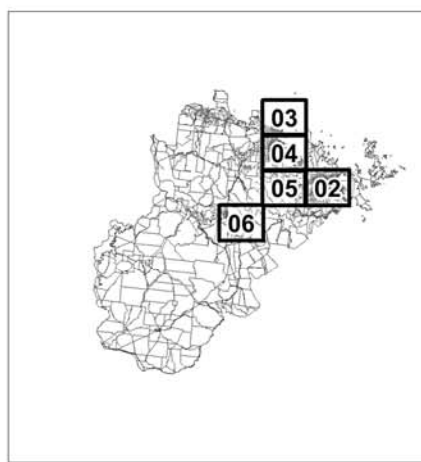
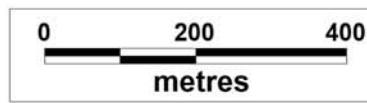

Legend
Future Trunk Infrastructure

- Pump Station
- Bore
- Reservoir
- Main
- Land

Existing Trunk Infrastructure

- Pump Station
- Reservoir
- Bore
- Main
- Land

General Information

- DCDB Parcel Boundary
- Road Reserve
- Water Body

This data set is an extract from Queensland's digital cadastral database. Use of this data set may be approved with the written permission of the Director General, Department of Natural Resources and Mines, 2017.
© The State of Queensland (Dept. of Natural Resources and Mines, 2017).
No liability accepted for any loss or damage that may arise from the use of or reliance on this data.

Date: 17/05/2017

Approx scale @ A3: 1: 10 000

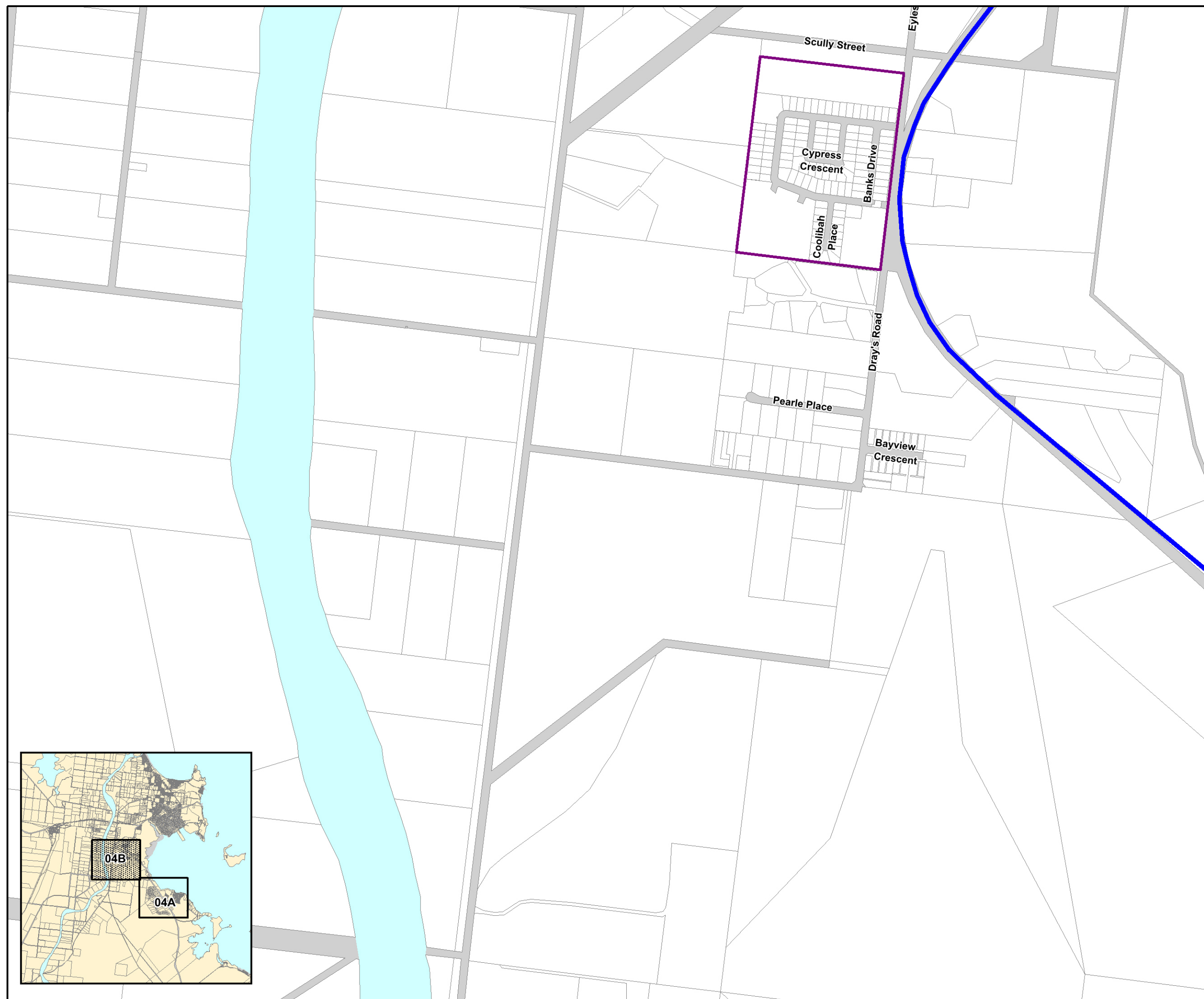
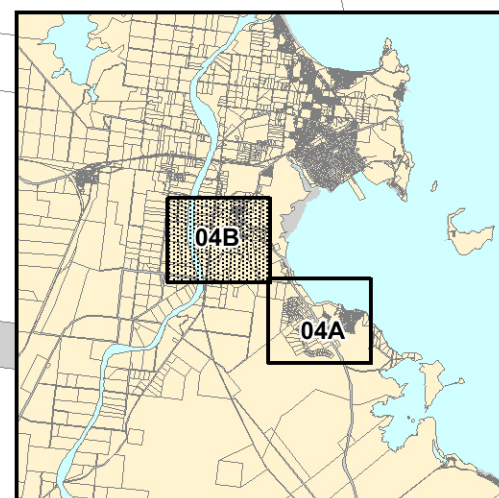
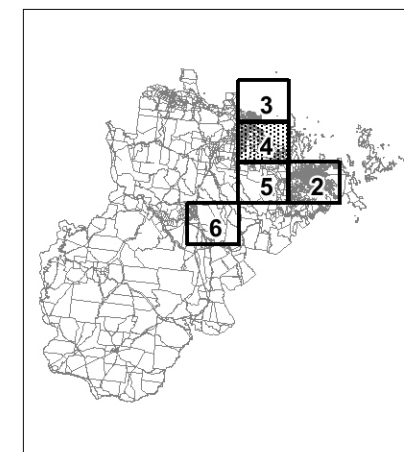
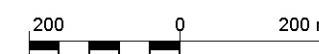

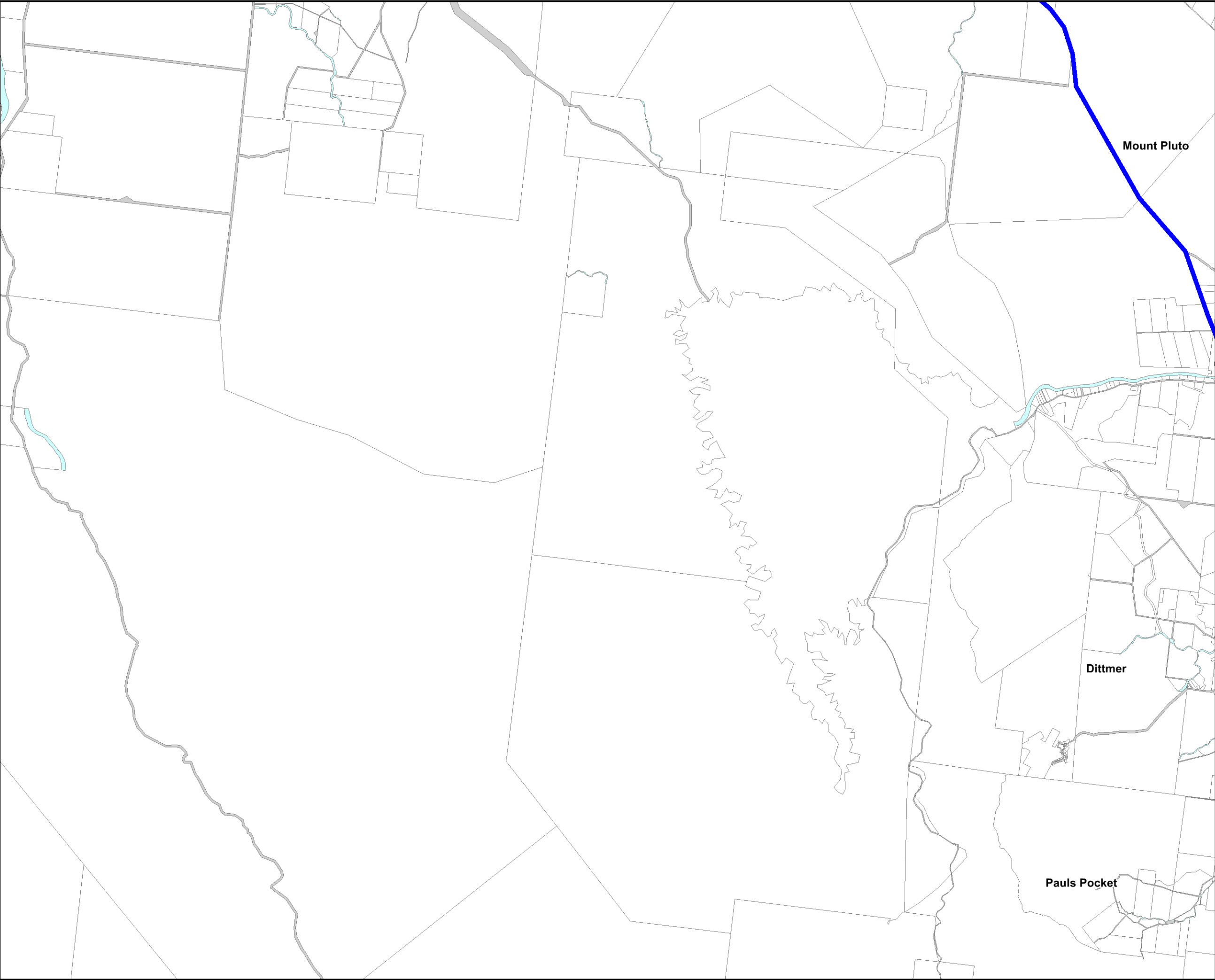



**LGIP Plans for
Trunk Infrastructure
- Water Network**

Legend

Future Trunk Infrastructure

- Pump Station
- Bore
- Reservoir
- Main
- Land

Existing Trunk Infrastructure

- Pump Station
- Reservoir
- Bore
- Main
- Land

General Information

- DCDB Parcel Boundary
- Road Reserve
- Water Body

This data set is an extract from Queensland's digital cadastral database. Use of this data set may be approved with the written permission of the Director General, Department of Natural Resources and Mines, 2017.
© The State of Queensland (Dept. of Natural Resources and Mines, 2017). No liability accepted for any loss or damage that may arise from the use of or reliance on this data.

Date: 17/05/2017

Approx scale @ A3: 1: 100 000

1000 0 1000 2000 3000 m

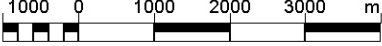

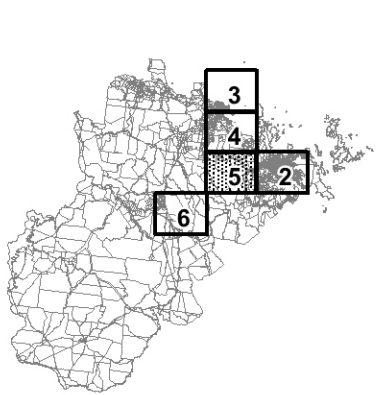

PFTI WN - 05

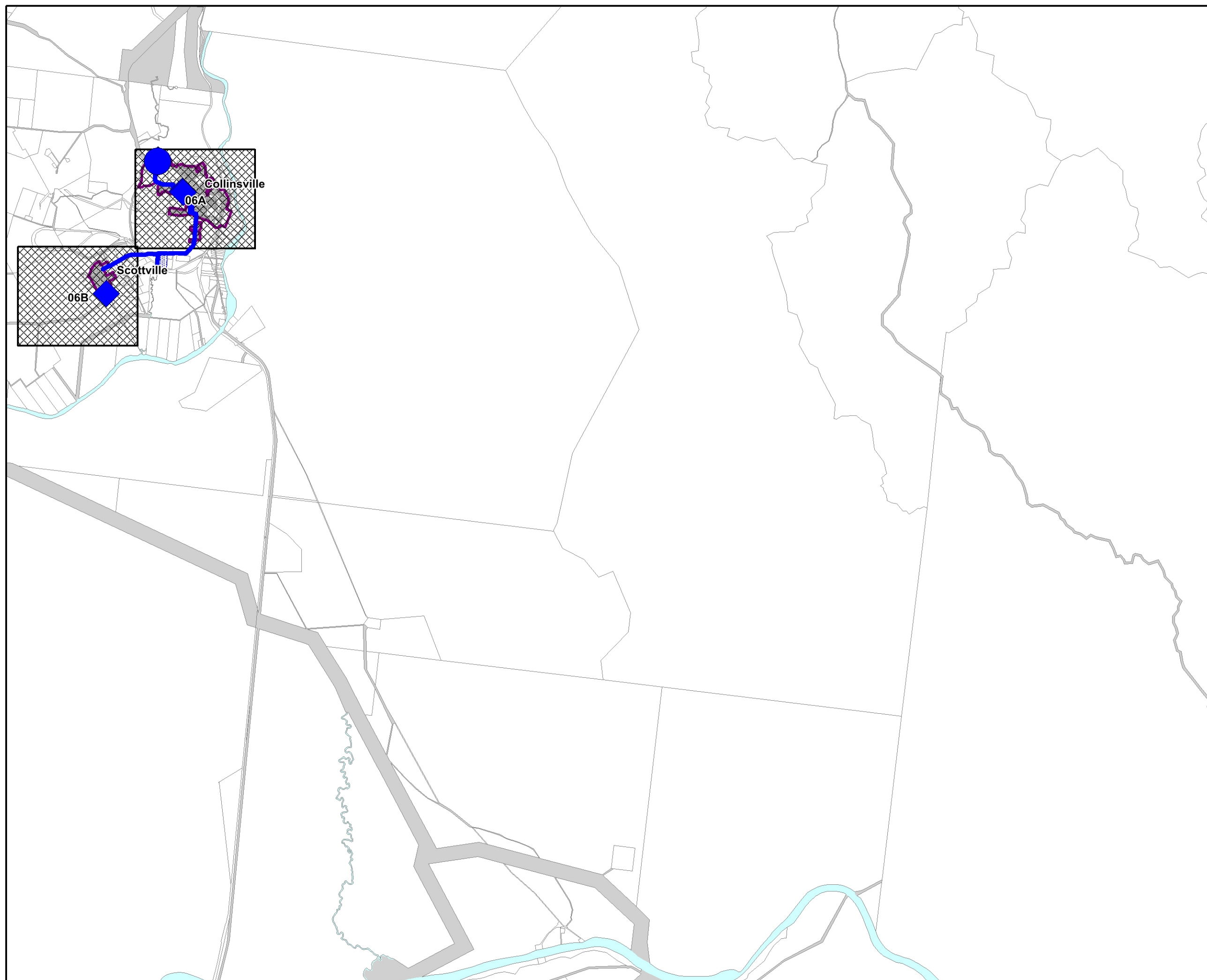

Legend

Future Trunk Infrastructure

- Pump Station
- Bore
- Reservoir
- Main
- Land

Existing Trunk Infrastructure

- Pump Station
- Reservoir
- Bore
- Main
- Land

General Information

- DCDB Parcel Boundary
- Road Reserve
- Water Body

This data set is an extract from Queensland's digital cadastral database. Use of this data set may be approved with the written permission of the Director General, Department of Natural Resources and Mines, 2017.
© The State of Queensland (Dept. of Natural Resources and Mines, 2017).
No liability accepted for any loss or damage that may arise from the use of or reliance on this data.



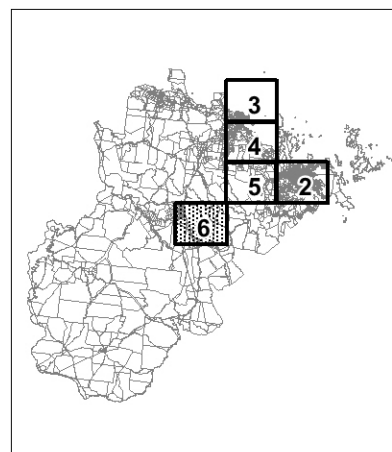
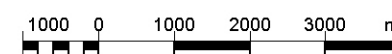

Date: 17/05/2017

Approx scale @ A3: 1: 100 000













Legend
Future Trunk Infrastructure

-  Pump Station
-  Bore
-  Reservoir
-  Main
-  Land

Existing Trunk Infrastructure

-  Pump Station
-  Reservoir
-  Bore
-  Main
-  Land

General Information

-  DCDB Parcel Boundary
-  Road Reserve
-  Water Body

This data set is an extract from Queensland's digital cadastral database. Use of this data set may be approved with the written permission of the Director General, Department of Natural Resources and Mines, 2017.
© The State of Queensland (Dept. of Natural Resources and Mines, 2017).
No liability accepted for any loss or damage that may arise from the use of or reliance on this data.

Date: 17/05/2017

Approx scale @ A3: 1: 10 000

