

**Whitsunday Regional Council  
Shute Harbour Sewerage  
Scheme  
2025 - 2026**

**Date Created: 12/05/2025  
Map Scale 1:5,000 (A3)**

File Path: M:\Maps\DeclaredAreas\2025\_2026\Sewer\Declared\_Areas\_Sewer\_2025\_2026.pdf

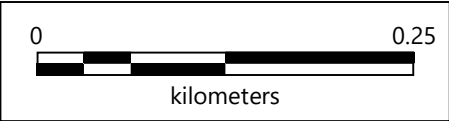

**Legend**

|  |                                   |  |              |
|--|-----------------------------------|--|--------------|
|  | Priority Infrastructure Area      |  | Land Parcel  |
|  | Declared Sewer Service Area       |  | Road Reserve |
|  | Special Sewer Service Arrangement |  | Water Body   |



This map is a representation of the information currently held by Whitsunday Regional Council and contains data extracted from Queensland's Digital Cadastral Database. Use of this data set may be approved with the written permission of the Director General, Department of Natural Resources and Mines. © The State of Queensland (Dept of Natural Resources and Mines). No liability accepted for any loss or damage that may arise from the use of or reliance on this data.

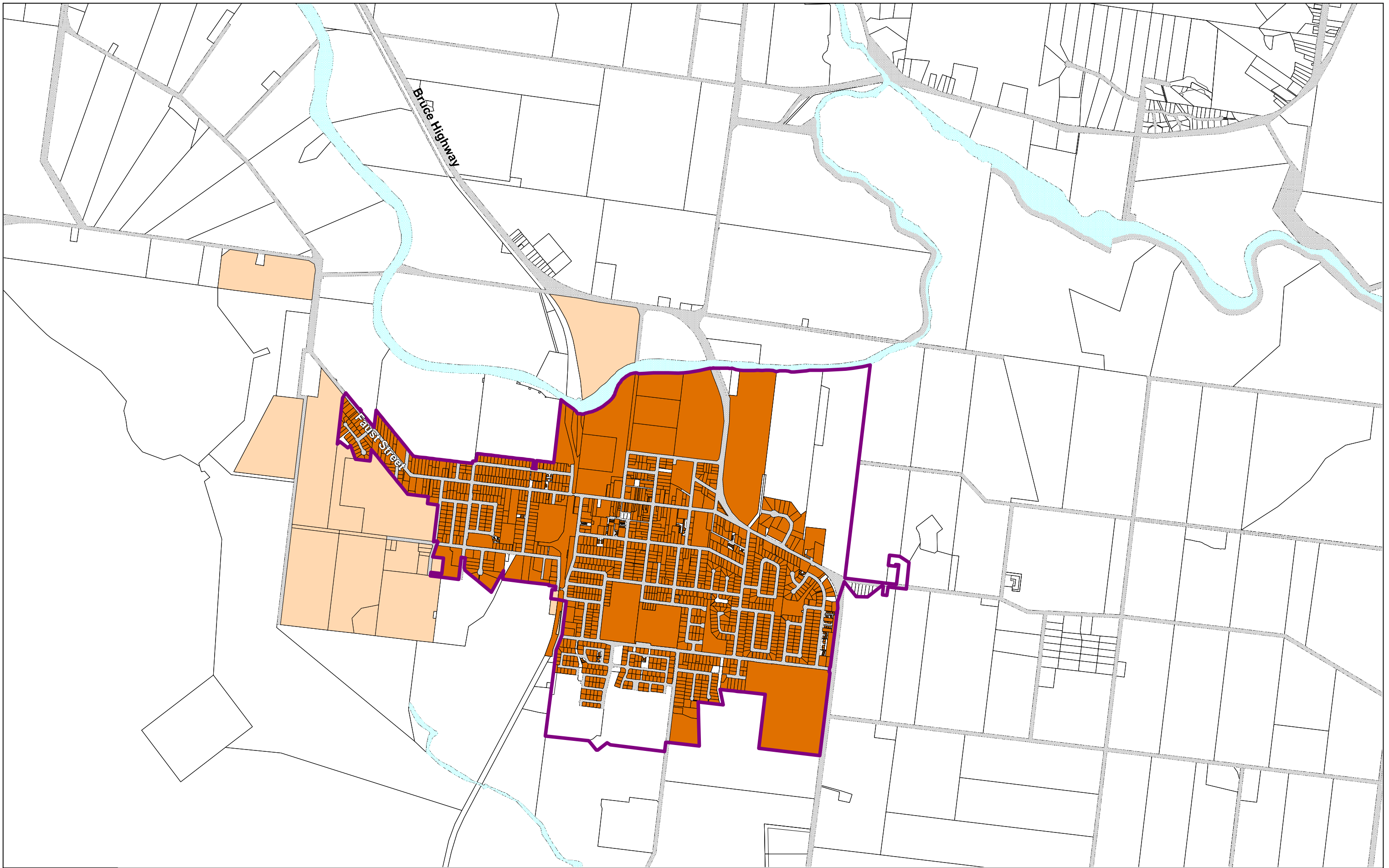

**Whitsunday Regional Council  
Proserpine Sewerage Scheme  
2025 - 2026**

**Date Created: 12/05/2025**

**Map Scale 1:20,000 (A3)**

File Path: M:\Maps\DeclaredAreas\2025\_2026\Sewer\Declared\_Areas\_Sewer\_2025\_2026.pdf

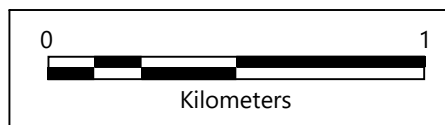

**Legend**

|                                   |              |
|-----------------------------------|--------------|
| Priority Infrastructure Area      | Land Parcel  |
| Declared Sewer Service Area       | Road Reserve |
| Special Sewer Service Arrangement | Water Body   |



This map is a representation of the information currently held by Whitsunday Regional Council and contains data extracted from Queensland's Digital Cadastral Database. Use of this data set may be approved with the written permission of the Director General, Department of Natural Resources and Mines. © The State of Queensland (Dept of Natural Resources and Mines). No liability accepted for any loss or damage that may arise from the use of or reliance on this data.

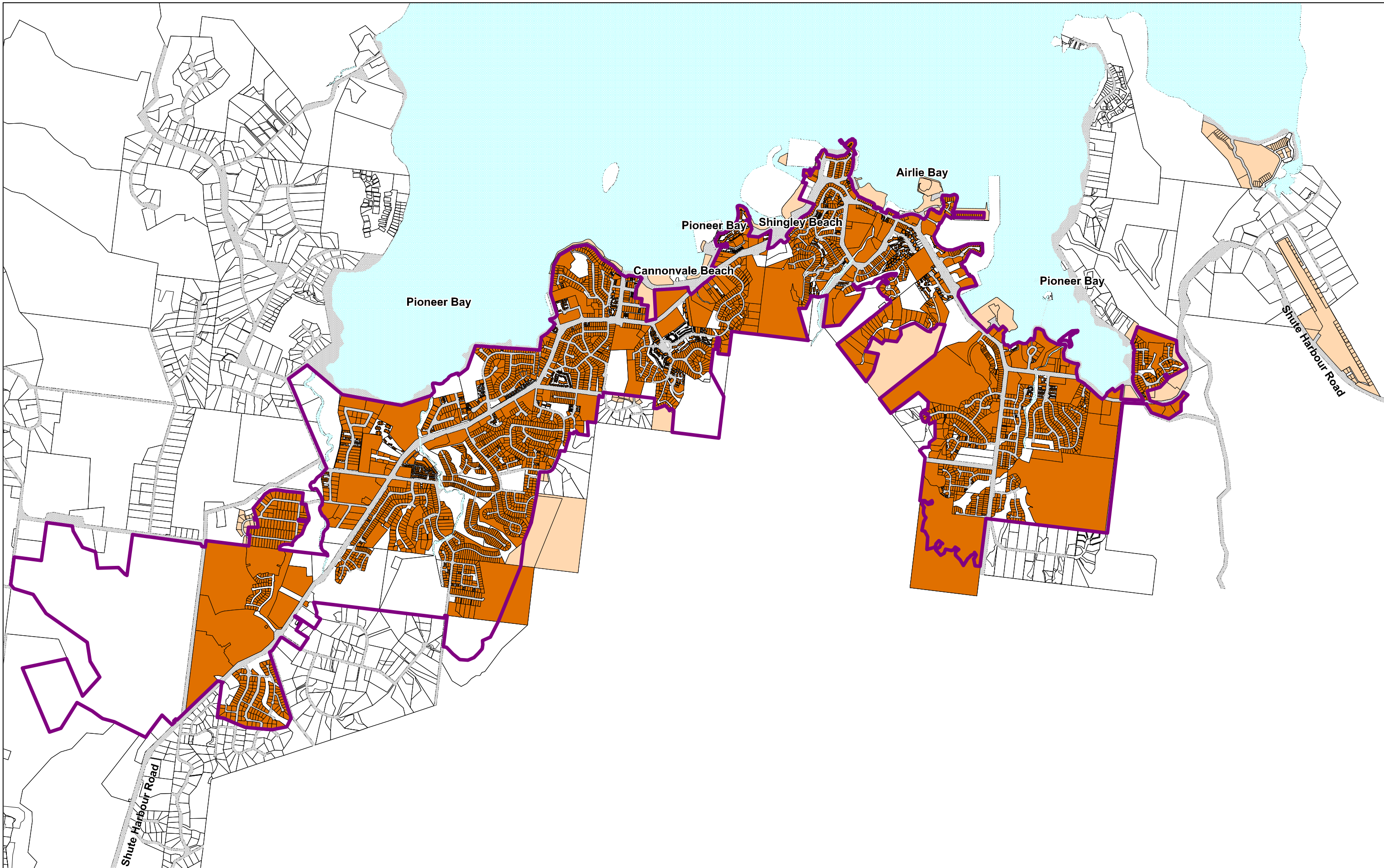

**Whitsunday Regional Council  
Whitsunday Sewerage Scheme  
2025 - 2026**

**Date Created: 12/05/2025**

**Map Scale 1:30,000 (A3)**

File Path: M:\Maps\DeclaredAreas\2025\_2026\Sewer\Declared\_Areas\_Sewer\_2025\_2026.pdf

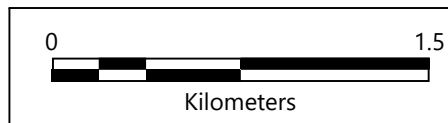

**Legend**

- |                                    |              |
|------------------------------------|--------------|
| Priority Infrastructure Area       | Land Parcel  |
| Declared Sewer Service Area        | Road Reserve |
| Special Sewer Service Arrangements | Water Body   |



This map is a representation of the information currently held by Whitsunday Regional Council and contains data extracted from Queensland's Digital Cadastral Database. Use of this data set may be approved with the written permission of the Director General, Department of Natural Resources and Mines. © The State of Queensland (Dept of Natural Resources and Mines). No liability accepted for any loss or damage that may arise from the use of or reliance on this data.



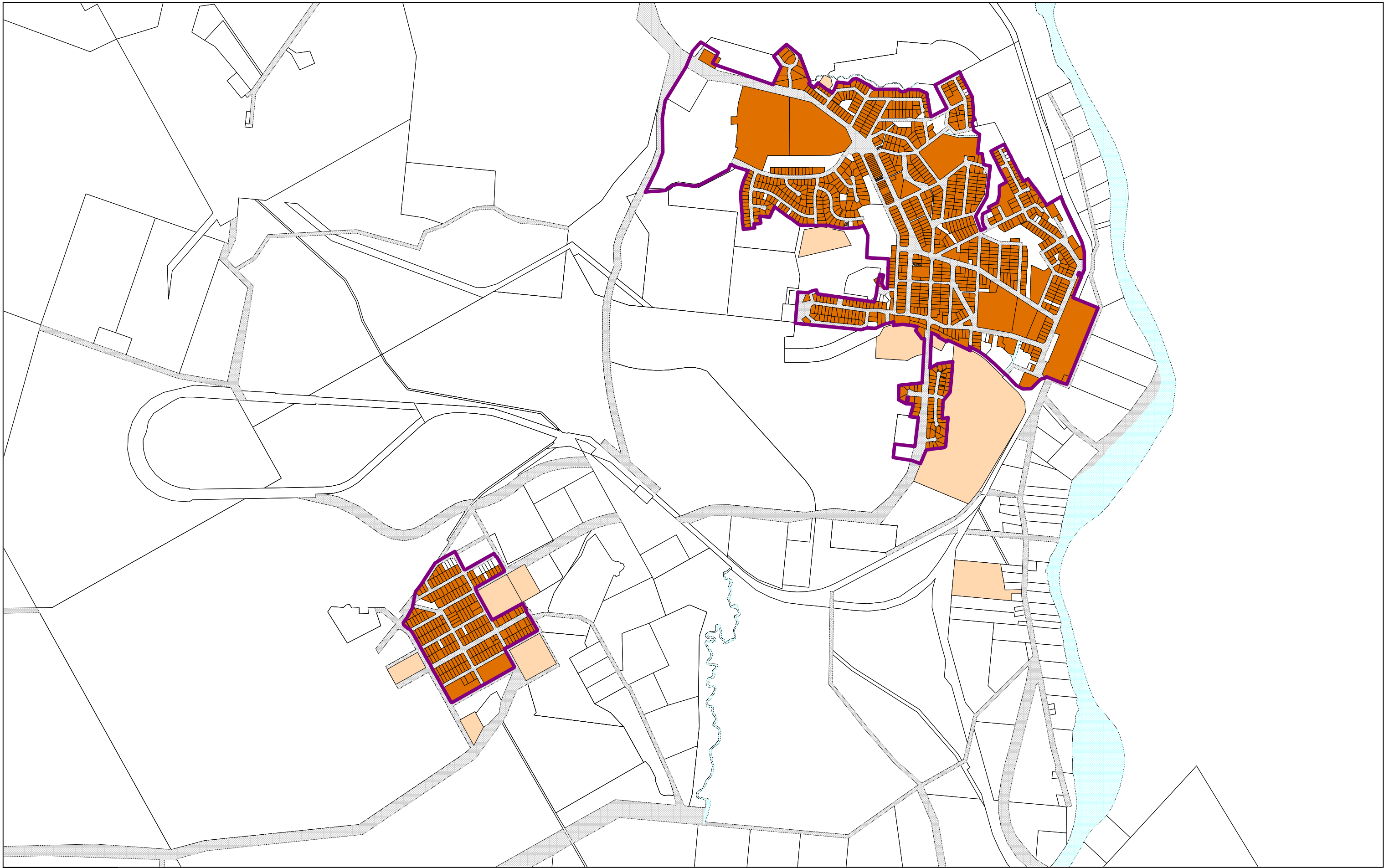

**Whitsunday Regional Council  
Collinsville - Scottville  
Sewerage Scheme  
2025 - 2026**

**Date Created: 12/05/2025**

**Map Scale 1:20,000 (A3)**

File Path: M:\Maps\DeclaredAreas\2025\_2026\Sewer\Declared\_Areas\_Sewer\_2025\_2026.pdf



**Legend**

|  |                                   |  |              |
|--|-----------------------------------|--|--------------|
|  | Priority Infrastructure Area      |  | Land Parcel  |
|  | Declared Sewer Service Areas      |  | Road Reserve |
|  | Special Sewer Service Arrangement |  | Water Body   |



This map is a representation of the information currently held by Whitsunday Regional Council and contains data extracted from Queensland's Digital Cadastral Database. Use of this data set may be approved with the written permission of the Director General, Department of Natural Resources and Mines. © The State of Queensland (Dept of Natural Resources and Mines). No liability accepted for any loss or damage that may arise from the use of or reliance on this data.



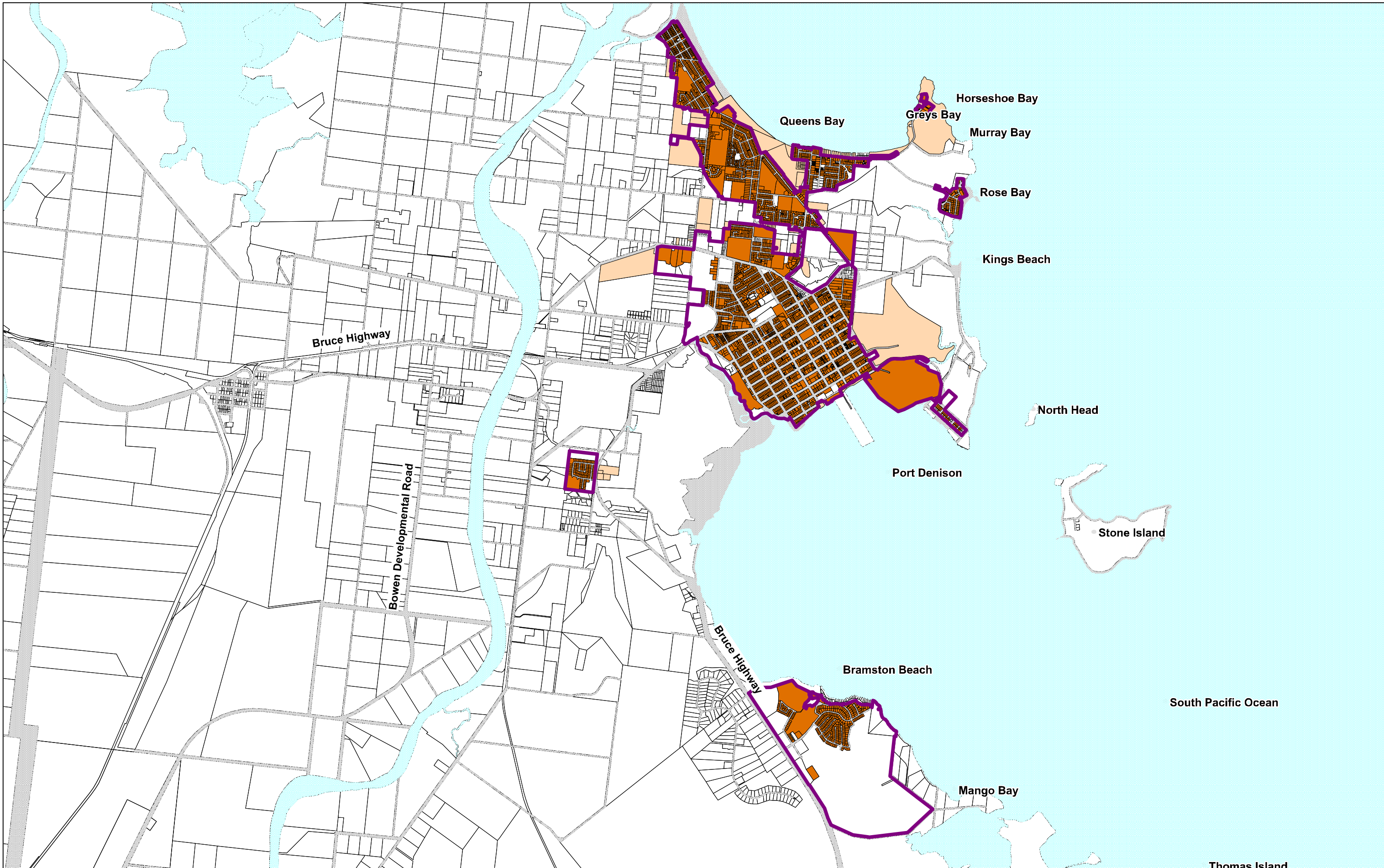

**Whitsunday Regional Council  
Bowen Sewerage Scheme  
2025 - 2026**

**Date Created: 12/05/2025**

**Map Scale 1:50,000 (A3)**

File Path: M:\Maps\DeclaredAreas\2025\_2026\Sewer\Declared\_Areas\_Sewer\_2025\_2026.pdf



**Legend**

- |  |                                   |  |              |
|--|-----------------------------------|--|--------------|
|  | Priority Infrastructure Area      |  | Land Parcel  |
|  | Declared Sewer Service Area       |  | Road Reserve |
|  | Special Sewer Service Arrangement |  | Water Body   |



This map is a representation of the information currently held by Whitsunday Regional Council and contains data extracted from Queensland's Digital Cadastral Database. Use of this data set may be approved with the written permission of the Director General, Department of Natural Resources and Mines. © The State of Queensland (Dept of Natural Resources and Mines). No liability accepted for any loss or damage that may arise from the use of or reliance on this data.